

Bardan

HIGH SPEED AUTOMATIC EMBROIDERY MACHINE

BENSHE-YN

PARTS LIST

HIGH SPEED AUTOMATIC EMBROIDERY

BENSHE-YN

MACHINE PARTS LIST

C O N T E N T S

ITEM No.		Page No.
	Machine layout BENSHE-YN	1
①	Table • Frame	2
②	Table lifter mechanism I	6
③	Table lifter mechanism II	8
④	Bed a'ssy	10
⑤	Thread cutting mechanism I	12
⑥	Take up lever a'ssy I	14
⑦	Take up lever a'ssy II	16
⑧	Needle bar mechanism I	18
⑨	Needle bar mechanism II	20
⑩	Needle bar mechanism III	22
⑪	Jump a'ssy	24
⑫	Thread guide mechanism	26
⑬	Thread cutting mechanism II	28
⑭	Thread cutting mechanism III	30
⑮	Thread cutting drive mechanism	32
⑯	Drive mechanism I	34
⑰	Drive mechanism II	36
⑱	Color change mechanism I	40
⑲	Color change mechanism II	42
⑳	Pantograph drive mechanism I (H • V-Direction)	44
㉑	Pantograph drive mechanism II (H • V-Direction)	46
㉑	Pantograph drive mechanism II (H • V-Direction)	48
㉒	Pantograph drive mechanism III (H-Direction)	50
㉓	Pantograph drive mechanism IV (H-Direction)	52
㉔	Pantograph drive mechanism V (V-Direction)	54
㉕	Pantograph drive mechanism VI (V-Direction)	56
㉖	Pantograph drive mechanism VII (V-Direction)	58
㉗	Control system	60
㉘	Option	62
㉙	Thread guide mechanism (Lower thread sensorium)	64
	INDEX	66

Barudan

Machine layout BENSHE-YN

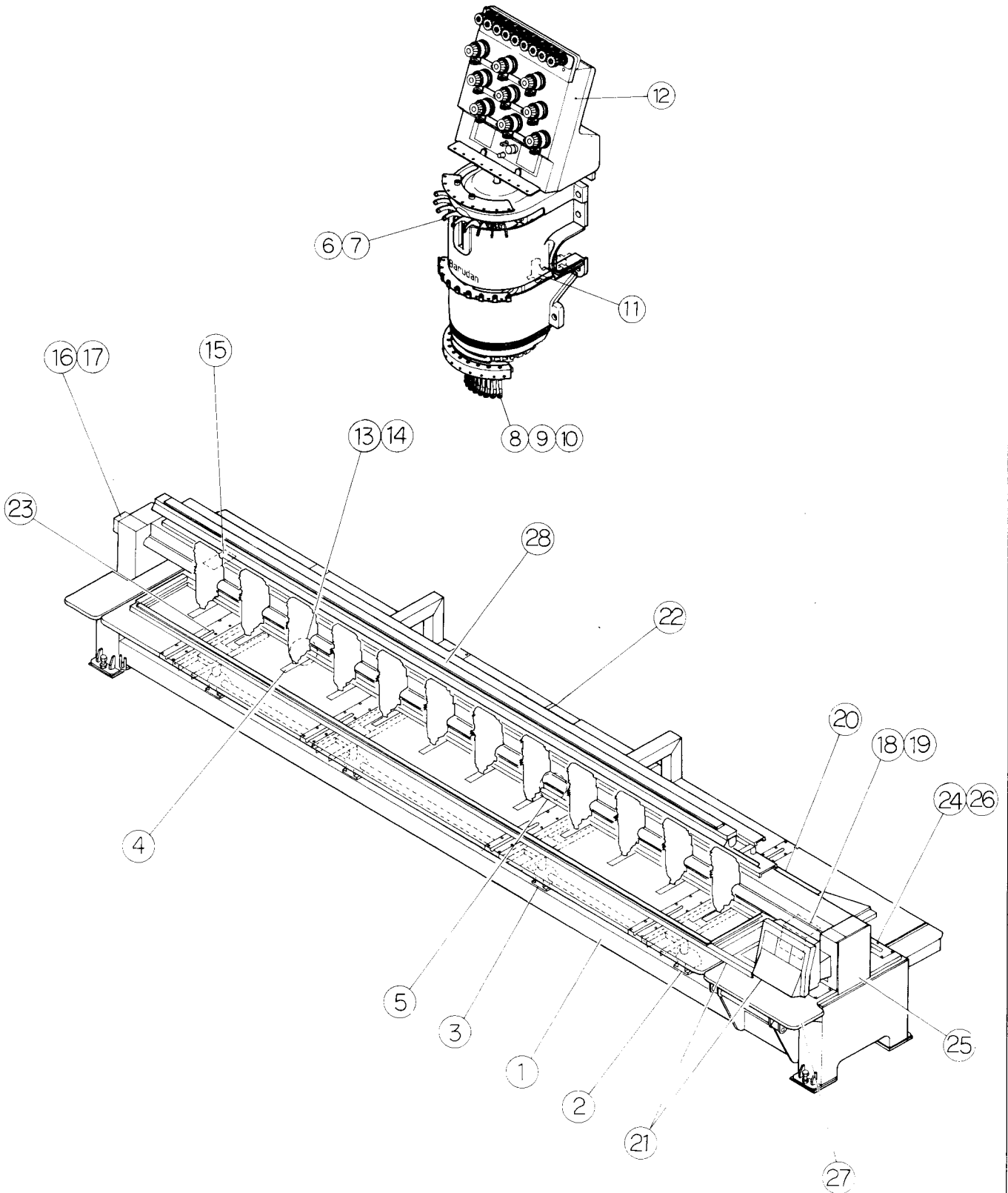

From the library of: Diamond Needle Corp

MODEL BENSHE-YN

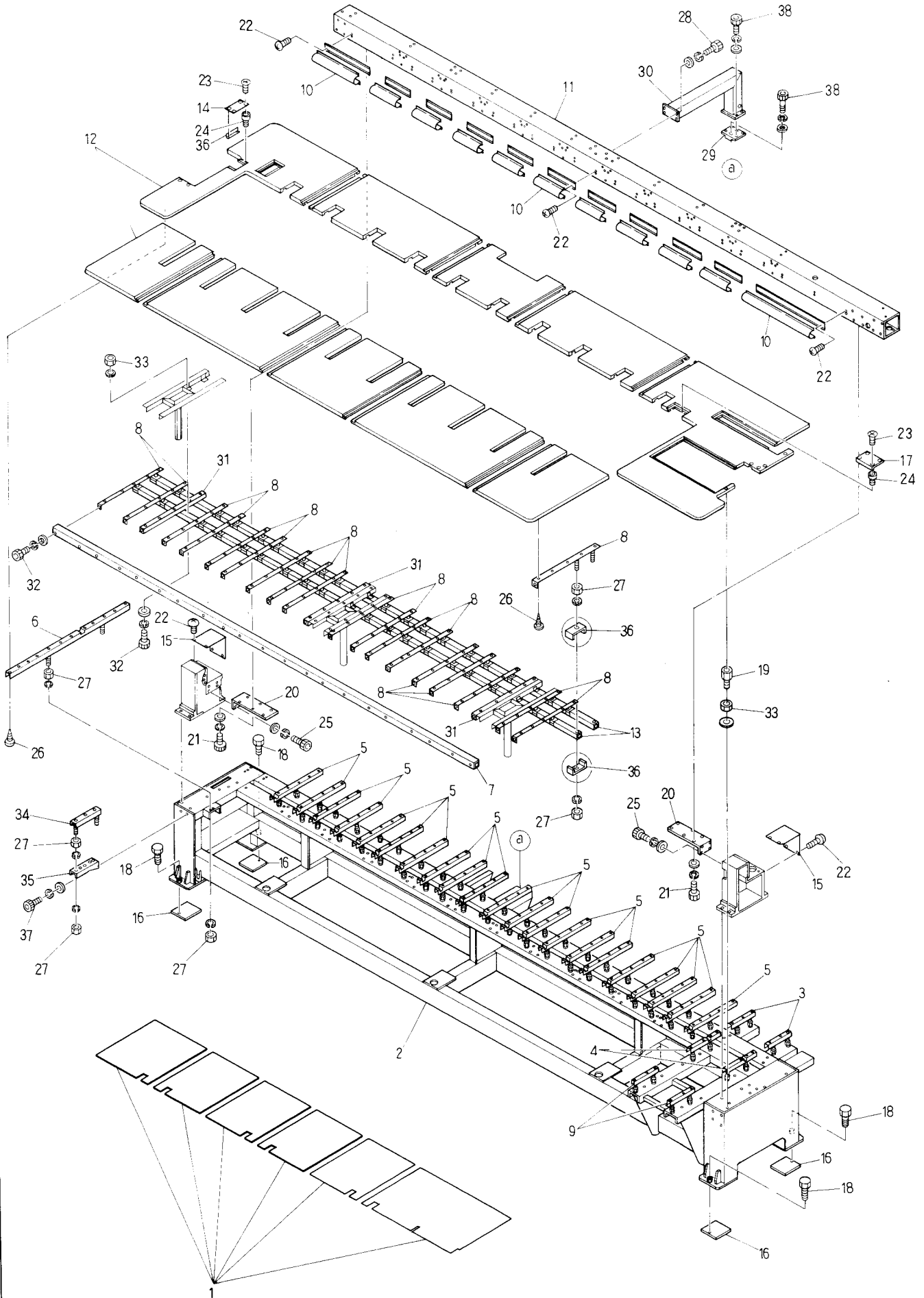

From the library of: Diamond Needle Corp

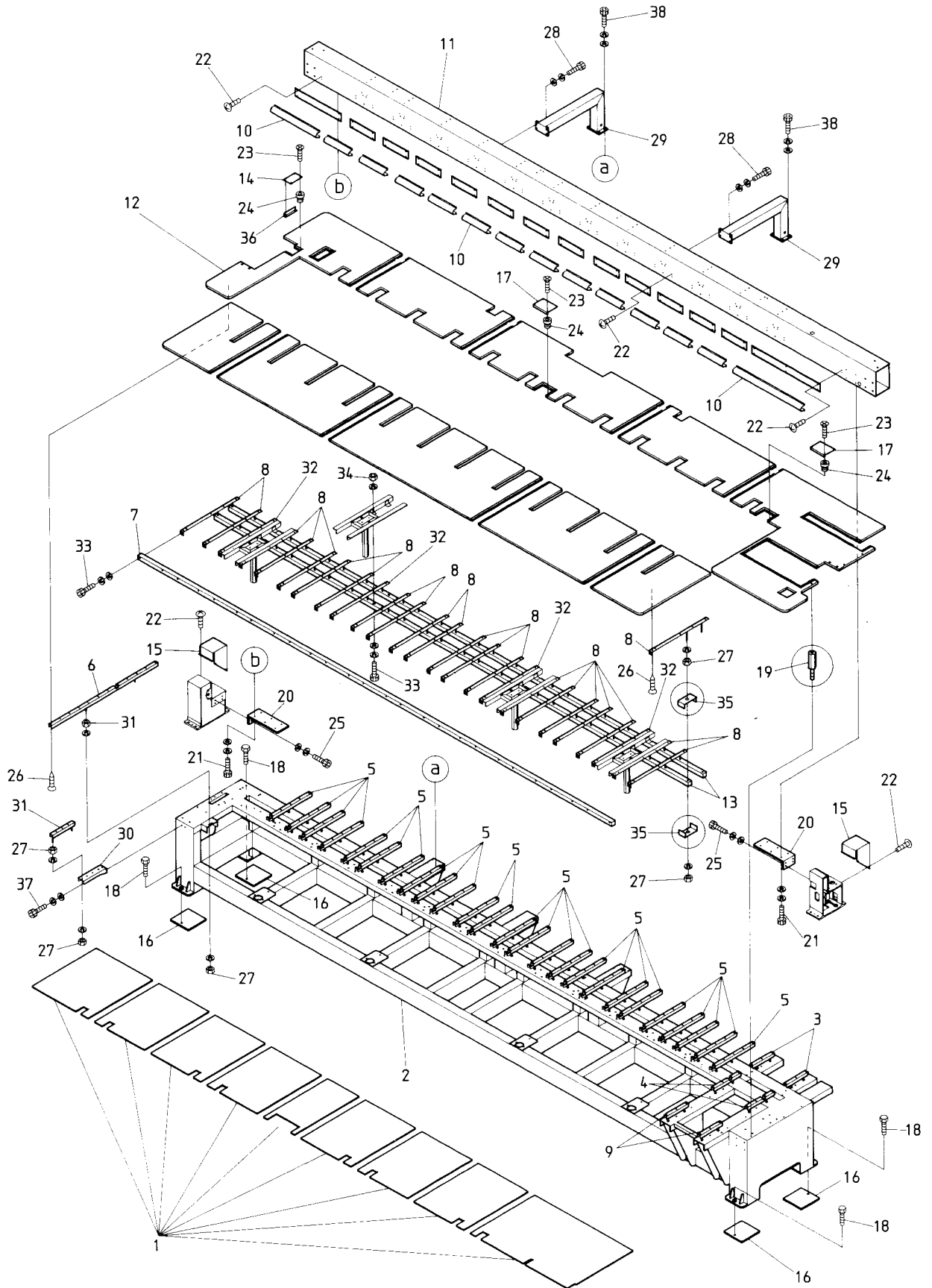

From the library of: Diamond Needle Corp

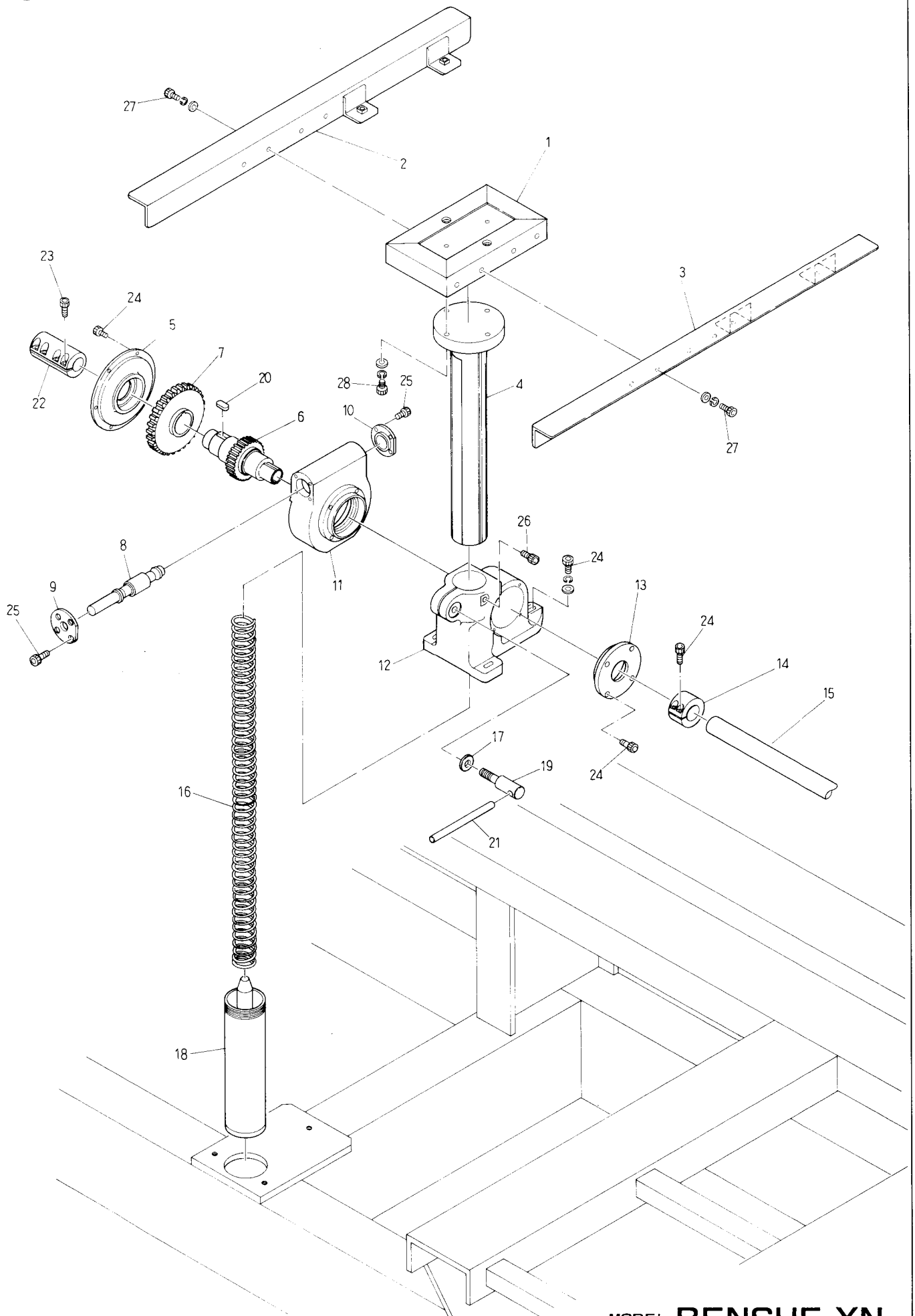

From the library of: Diamond Needle Corp

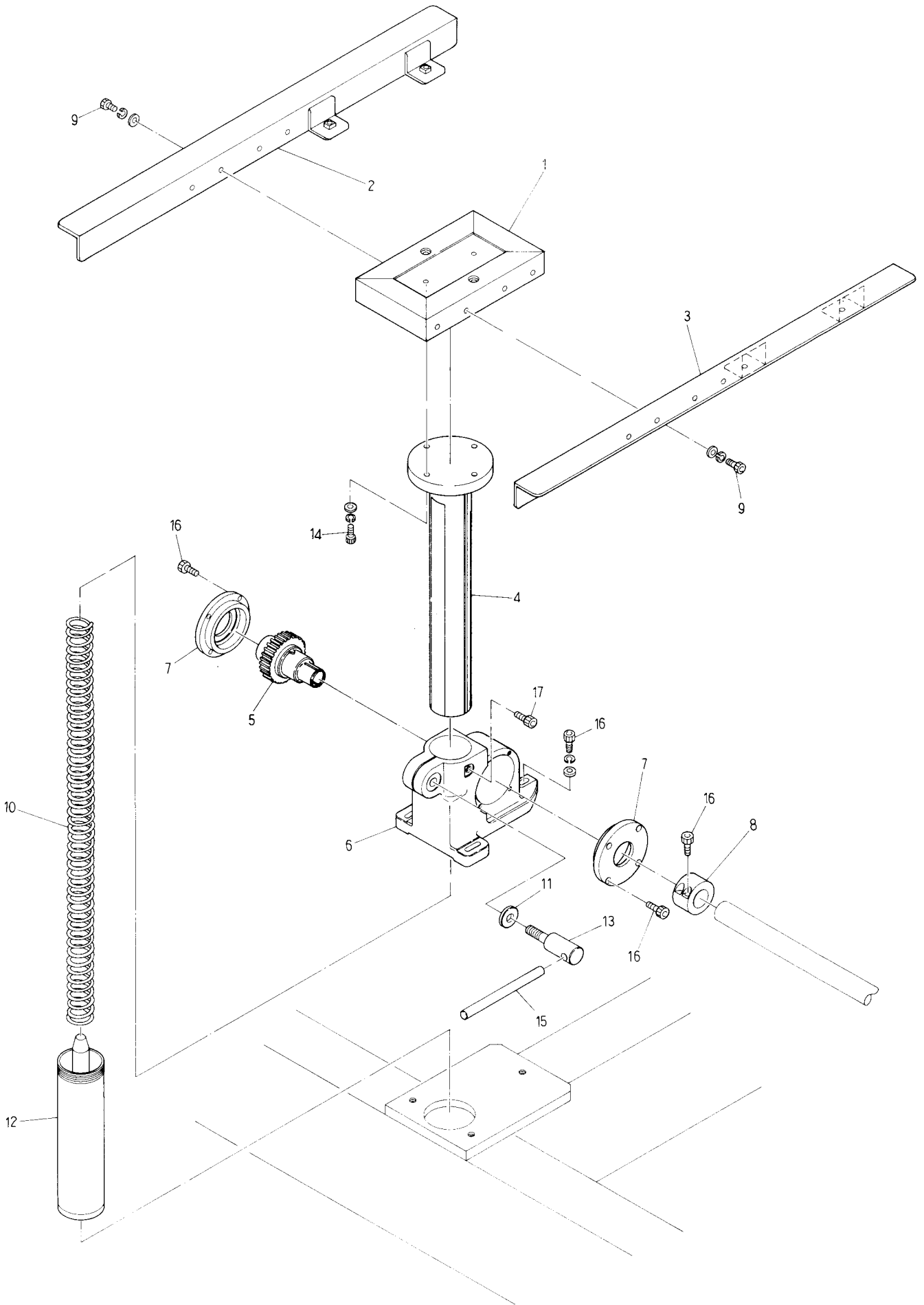

From the library of: Diamond Needle Corp

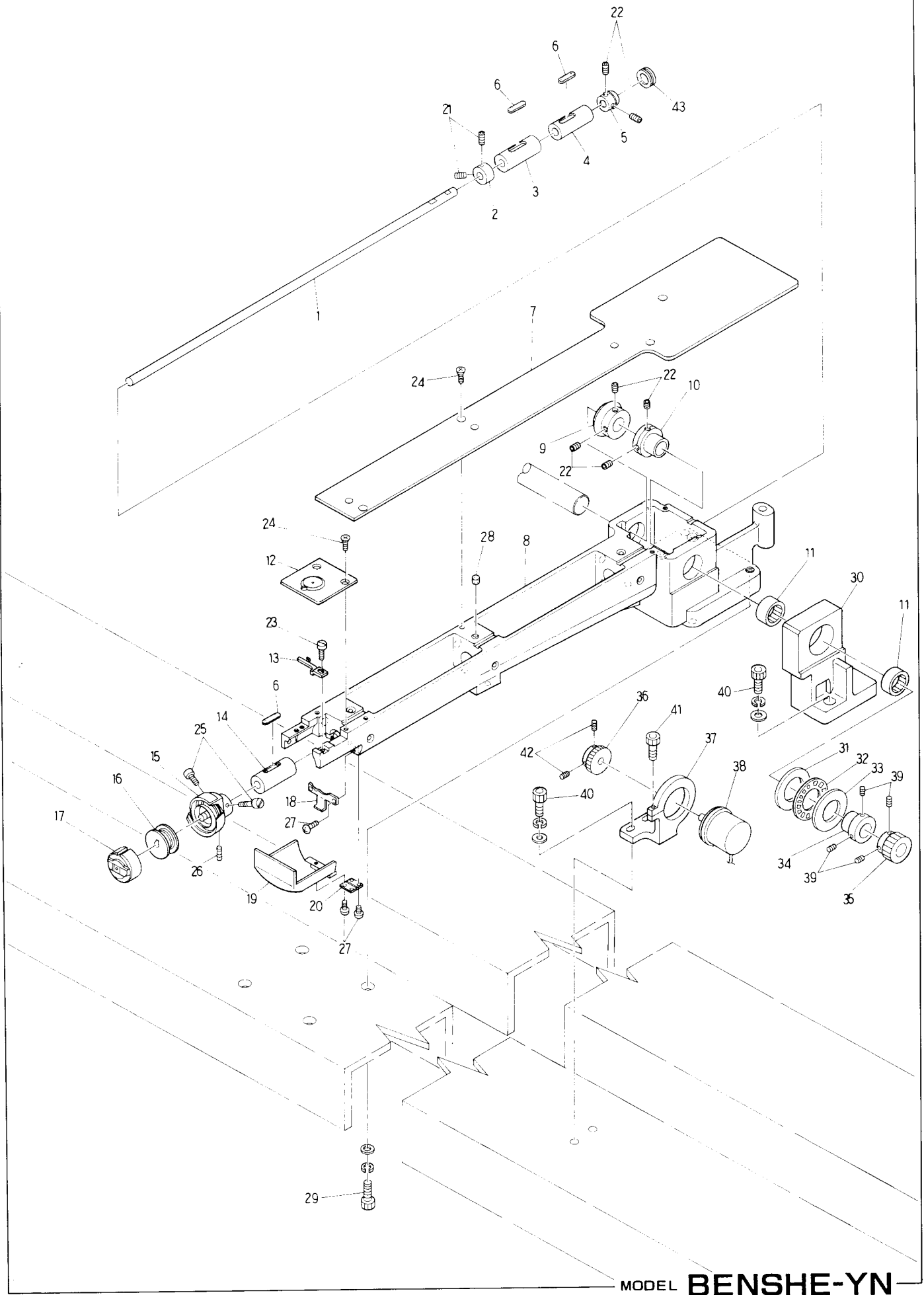

From the library of: Diamond Needle Corp

④ B e d a ' s s y

(H=Head Q' TY)

ITEM	LIST No.	DESCRIPTION	Q'TY	REMARK
1	HS 2 1 0 0 2 0	Lower shaft	H×1	
2	HP 2 2 0 6 8 0	Lower shaft collar	H×1	
3	KF 2 2 0 2 3 0	Lower shaft metal (Front)	H×1	
4	KF 2 2 0 2 2 0	Lower shaft metal (Rear)	H×1	
5	HP 2 2 0 7 1 2	Lower shaft gear (S)	H×1	
6	KL 2 2 0 1 4 0	Oil felt C (5×25×20)	H×3	
7	HS 2 1 0 0 4 0	Bed cover	H×1	
8	HS 2 1 0 0 1 1	Barrel bed	H×1	
9	HP 3 2 1 0 8 2	Lower connecting gear (L)	H×1	
10	HP 3 2 1 0 9 0	Lower Shaft collar	H×1	
11	A 9 0 1 1 1 1 1	Needle bearing (TLA-2012Z)	H×2	
12	MA 2 5 0 1 3 1	Throat plate	H×1	
13	KC 2 2 0 6 5 0	Rotating hook bobbin case holder position bracket	H×1	
14	KF 2 2 0 2 4 0	Vertical shaft metal (Upper)	H×1	
15	HB 2 2 0 0 1 0	Rotating hook HSM-A(M2QTS)	H×1	
16	KF 2 2 0 4 2 1	Bobbin HSM(DBM)	H×1	
17	KF 2 2 0 3 0 2	Bobbin case BC-DBM (Z2)-NBL5	H×1	
18	KC 2 5 0 4 8 2	Barrel bed cover push spring	H×1	
19	HS 2 1 0 0 3 0	Barrel bed cover	H×1	
20	A 9 0 1 2 0 2 7	Butterfly nut (TH-TM 72)	H×1	
21		Hex. socket bolt M4×5		
22		Hex. socket bolt M5×6		
23	A 9 0 1 2 0 0 7	Screw (SM11/64 40×10) Cylinder	H×1	
24	KF 2 5 0 9 0 0	Throat set screw (SM11/64 40×7)	H×6	
25		Screw (SM11/64 40×5)		
26		Screw (SM11/64 40×4)		
27		Pan screw M3×6		
28	KL 2 2 0 1 2 0	Oil felt A	H×3	
29		Hex. socket bolt M8×25		
30	HB 3 2 0 0 3 0	Rotating hook shaft connecting bearing housing (middle)	1	
31	A 9 0 1 0 1 0 1	Thrust bearing (WS81104)	1	
32	A 9 0 1 0 1 0 0	Thrust bearing (AXK1104)	1	
33	A 9 0 1 0 1 0 2	Thrust bearing (GS81104)	1	
34	HH 4 8 1 9 7 0	Pulse motor connecting shaft collar	1	
35	HP 3 2 1 7 1 0	Encoder driving gear No.1	1	
36	HP 3 2 1 7 2 0	Encoder driving gear No.2	1	
37	HP 3 3 1 9 2 2	Encoder support	1	
38	KN 5 1 1 0 2 0	Position corder (for machine 051)	1	
39		Hex. socket set screw M5×6		
40		Hex. socket bolt M5×18		
41		Hex. socket set screw M4×18		
42		Hex. socket set screw M4×8		
43	A 9 0 1 4 0 5 9	Gromet MG (MG-1)	H×1	

From the library of: Diamond Needle Corp

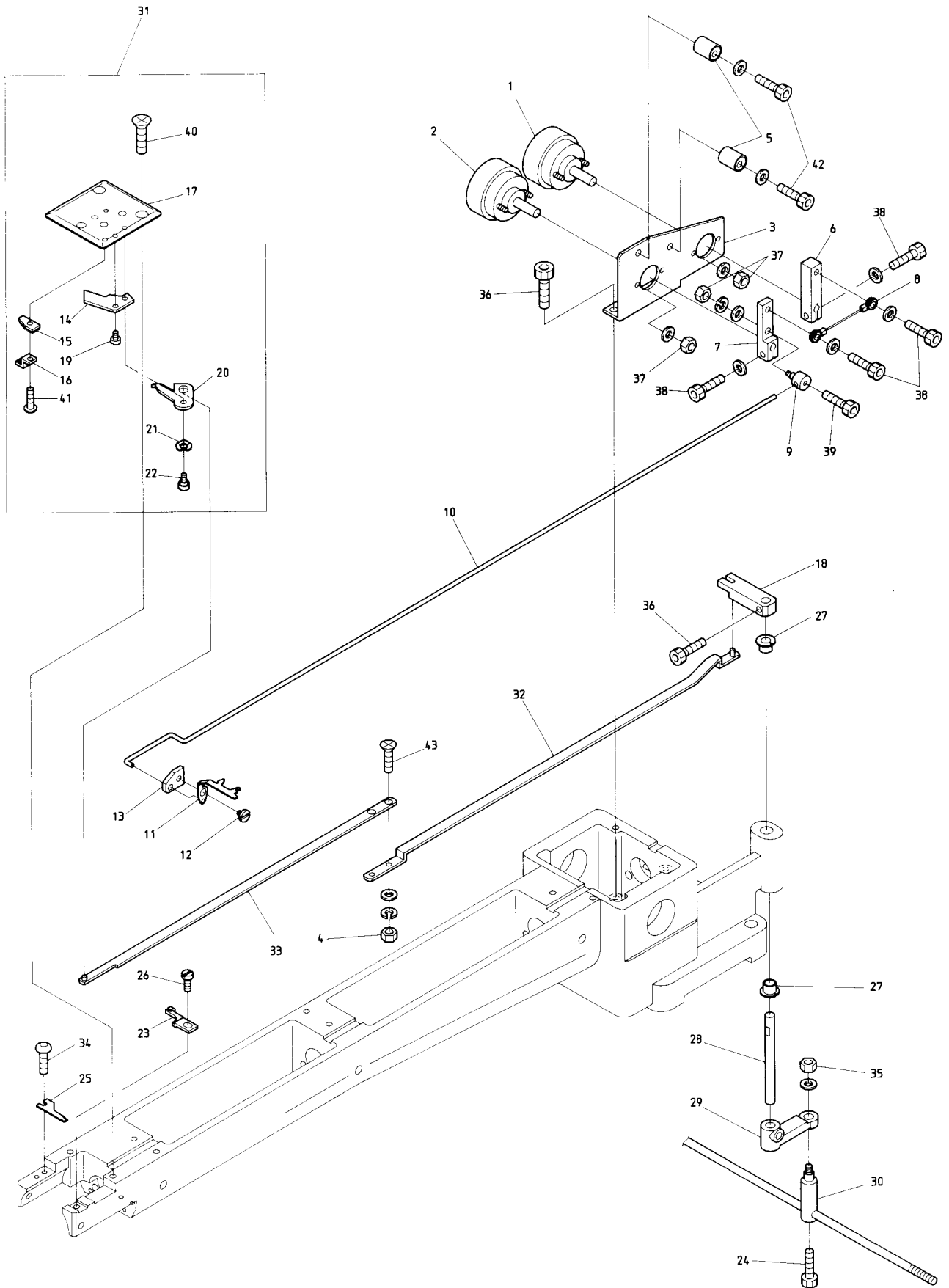

From the library of: Diamond Needle Corp

⑤ Thread cutting mechanism I

(H=Head Q' TY)

ITEM	LIST No.	DESCRIPTION	Q'TY	REMARK
1	A 9 0 5 6 0 1 2	Rotary solenoid (3EL25 33×3×8×9)	H×1	
2	A 9 0 5 6 0 0 8	Rotary solenoid (3EL25 35×3×8×9)	H×1	
3	HS 2 1 0 0 6 0	Solenoid stay	H×1	
4		Hex. nut		
5	KN 2 7 2 4 0 0	Stopper eccentric	H×2	
6	KC 2 7 1 9 5 0	Solenoid lever B	H×1	
7	KC 2 7 1 9 4 0	Solenoid lever A	H×1	
8	KL 2 7 0 3 6 0	Drive rope	H×1	
9	HS 2 1 0 0 8 0	Connecting clamp	H×1	
10	HS 2 1 0 0 7 0	Hook driving rod	H×1	
11	HS 2 1 0 1 4 2	Hook	H×1	
12	KC 2 7 1 0 0 1	Upper knife turning shaft	H×1	
13	HS 2 1 0 0 5 0	Stay	H×1	
14	KC 2 7 0 9 6 0	Fixed knife	H×1	
15	HT 2 7 0 1 6 0	Lower thread support stay (Upper)CMP	H×1	
16	HT 2 7 0 1 8 0	Lower thread support stay (Lower)CMP	H×1	
17	KL 2 7 9 3 8 0	Throat plate	H×1	
18	HS 2 1 0 1 0 0	Lower knife driving lever (Upper)	H×1	
19	KC 2 7 0 9 8 0	Set screw (fixing knife)	H×1	
20	KC 2 7 0 9 5 0	Lower knife	H×1	
21	A 9 0 1 3 0 4 5	Wave washer (WW5)	H×1	
22	KC 2 7 0 9 7 0	Lower knife turning shaft	H×1	
23	KC 2 2 0 6 4 2	Rotating hook bobbin case holder position bracket	H×1	
24		Hex. socket bolt M4×8		
25	KB 2 7 0 0 1 0	Upper knife	H×1	
26	A 9 0 1 2 0 0 7	Screw (SM11/64 40×10) Cylinder	H×1	
27	A 9 0 1 1 1 7 3	DU bush (MB0606-12FDU)	H×2	
28	HS 2 1 0 0 9 0	Knife lever turning shaft	H×1	
29	KN 2 7 1 5 6 0	Knife lever	H×1	
30	MT 2 7 2 5 0 0	Connectig bar clamp	H×1	
31	KL 2 7 0 3 9 0	Throat plate a'ssy	H×1	
32	HS 2 1 0 1 2 0	Lower knife driving rod B	H×1	
33	HS 2 1 0 1 1 0	Lower knife driving rod A	H×1	
34		Hex, socket button bolt M3×6		
35		Hex. nut M4		
36		Hex, socket bolt M4×8		
37		Hex. nut M3		
38		Hex, socket bolt M4×10		
39		Hex, socket bolt M3×5		
40		Flush screw M3×3		
41		Pan screw M3×3		
42	HB 2 3 0 6 5 0	Flush screw (With adhesion)	H×2	
43		Flush screw		
44		Hex. nut M3		

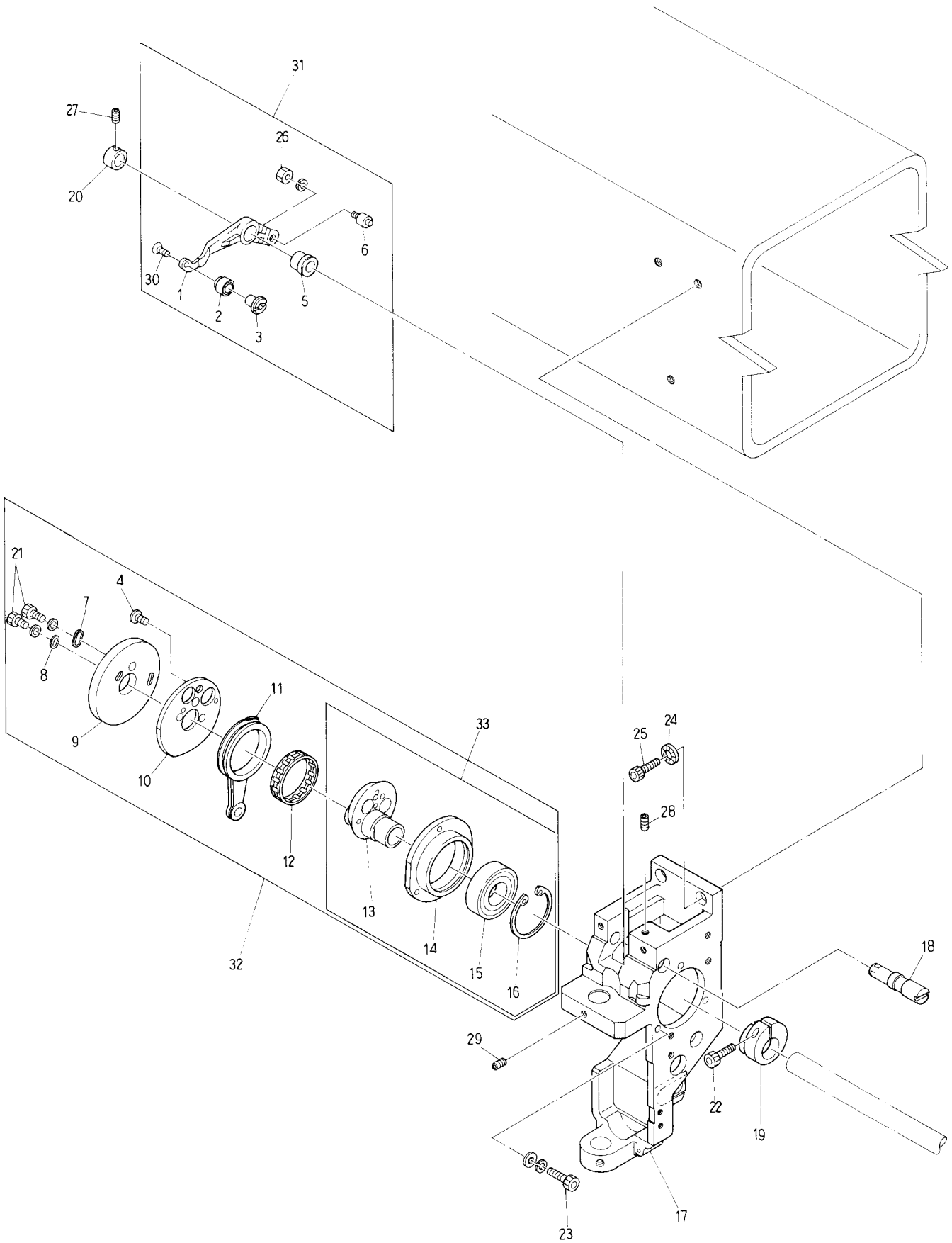

From the library of: Diamond Needle Corp

Barudan

⑦ Take up lever a'ssy II

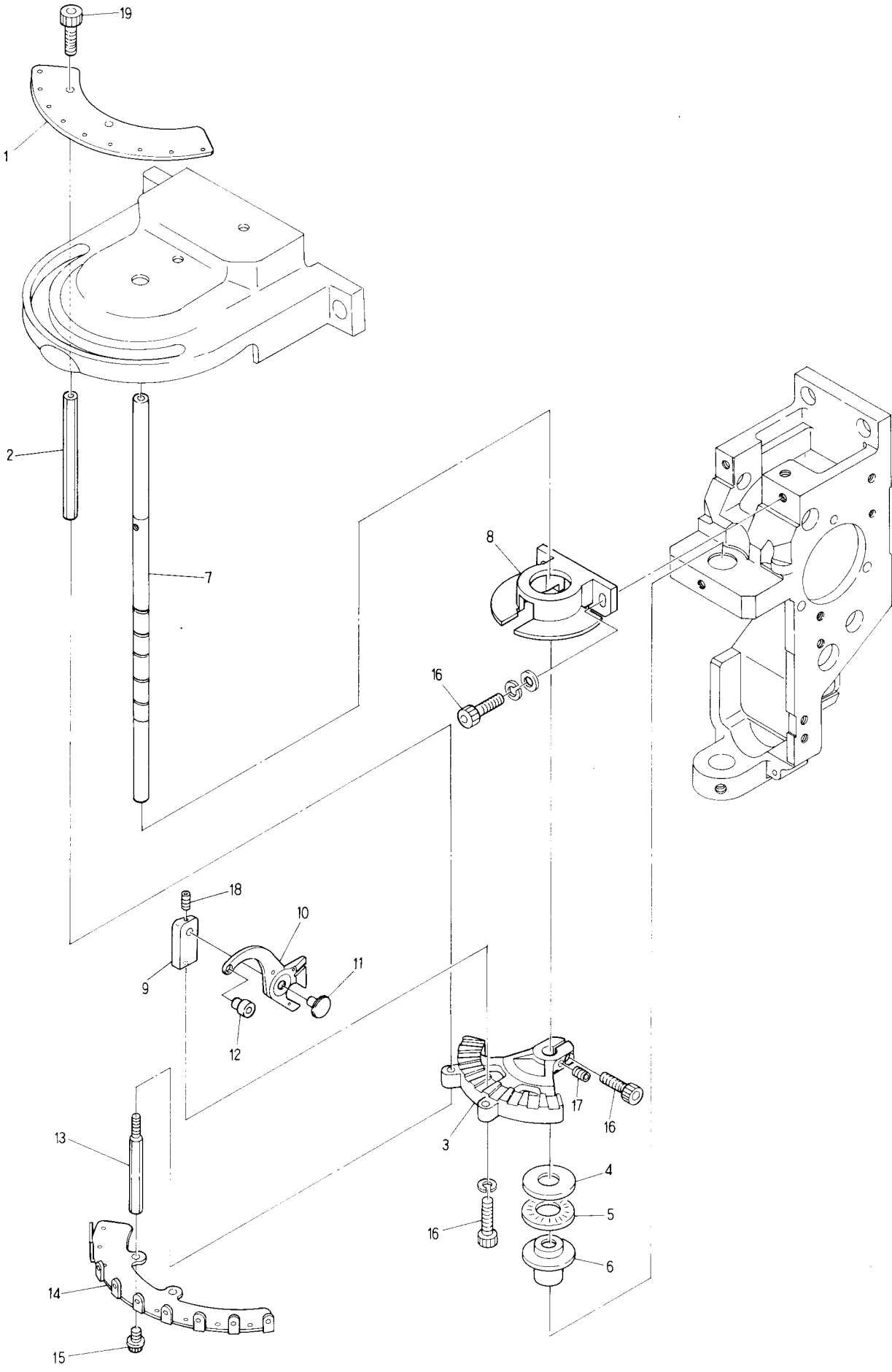

From the library of: Diamond Needle Corp

MODEL BENSHE-YN

⑧ Needle bar mechanism I

(H=Head Q'TY)

ITEM	LIST No	DESCRIPTION	Q'TY	REMARK
1		Turning plate a'ssy	H×1	
2	HT230130	Needle bar cap	H×9	
3	HB230190	Lock lever shaft	H×1	
4	KF230640	Lock connecting clamp	H×1	
5	KC330410	Lock connecting rod (L=2000)	6	
6	HT230810	Needle bar a'ssy	H×9	
7	HT230251	Needle bar spring (Upper)	H×9	
8	HT230141	Pressure foot	H×9	
9	KF230910	O-Ring (Small) P-6	H×9	
10	HT230120	Washer 2.4	H×9	
11	HT230670	Needle clamp (With hook)	H×9	
12	KF230250	Needle (BK-11)	H×9	
13	KF230240	Needle clamp screw (SM9/64)	H×9	
14	HT230570M	Turret plate	H×1	
15	HT230690	Turret plate felt (Upper)	H×1	
16	A9014055	O-Ring (IAS-7) S-7	H×1	
17	HT230062	Needle bar spring (Under)	H×18	
18	A9011023	Thrust bearing outer (GS1528)	H×2	
19	A9011021	Thrust bearing (NTB-1528)	H×2	
20	A9011022	Thrust washer (AS-1528)	H×1	
21	HT230550	Driving shaft lower metal	H×1	
22	HT230180	Turret plate joint pin	H×1	
23	KF330180	Lock bar hand grip	4	
24	HB230180	Lock lever bracket	H×1	
25	KL230180	Lock lever	H×1	
26	KF230661	Lock lever spring	H×1	
27	KF230670	Lock lever spring pin	H×1	
28	HT230151	Needle bar guide	H×1	
29	HT230041	Needle bar	H×1	
30	HT230330	Cloth winder stop latch set clamp	H×1	
31		Hex. socket set screw M4×4	H×1	
32	HT230110	Turret felt	H×1	
33	A9012053	Hex. socket set screw (With steel ball) M6×0.7×8	H×2	
34	HT230261	Washer (For set clamp)	H×9	
35		Hex. socket button bolt M4×5		
36		Hex. socket bolt M8×18		
37		Hex. socket set screw M6×6		
38		Hex. socket set screw M4×6		
39		Hex. socket set screw M5×5		
40		Hex. nut M4(II)		
41		Hex. socket bolt M3×8	H×9	
42		Hex. socket set screw M4×4 (With adhesion)		

From the library of: Diamond Needle Corp

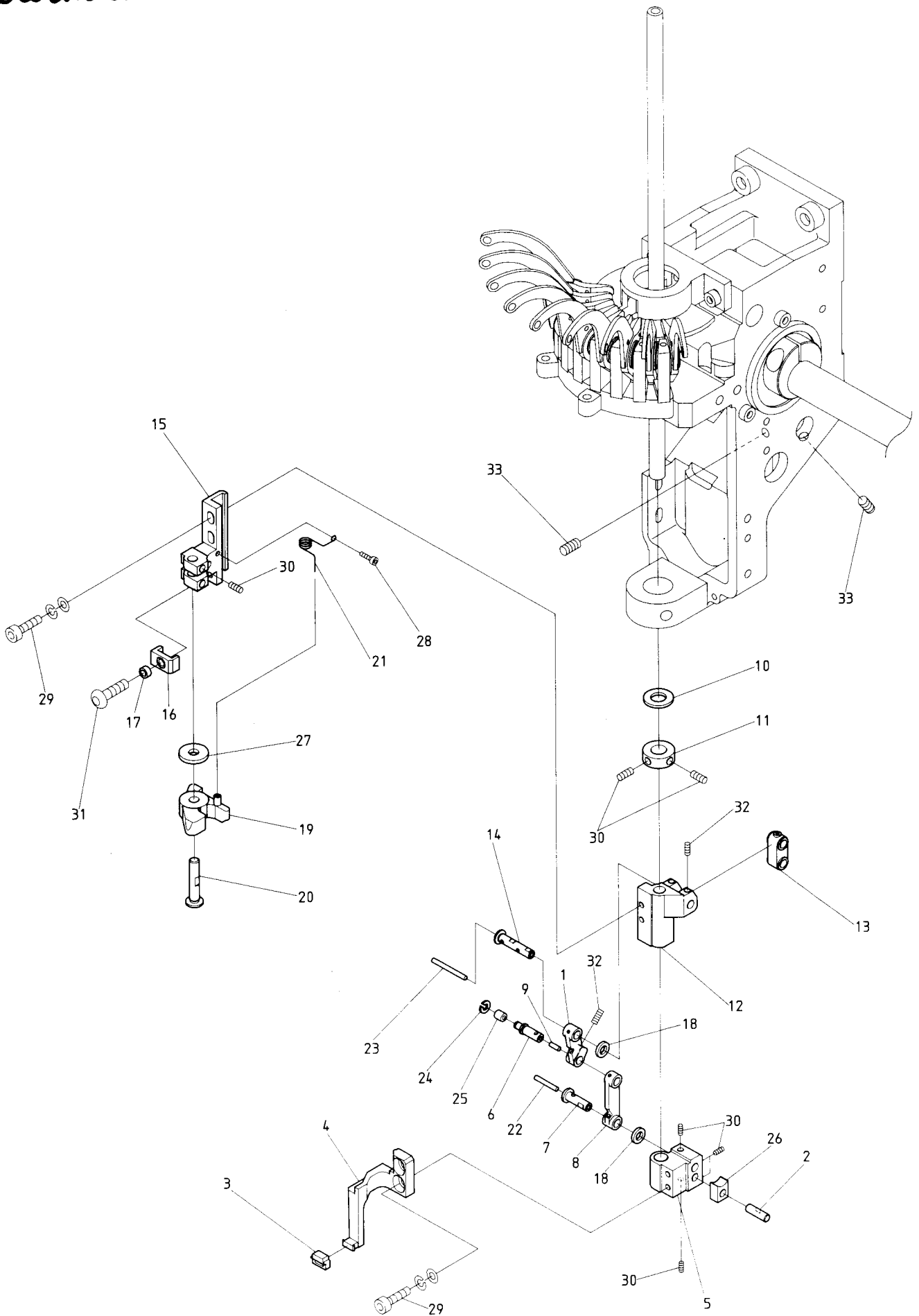

From the library of: Diamond Needle Corp

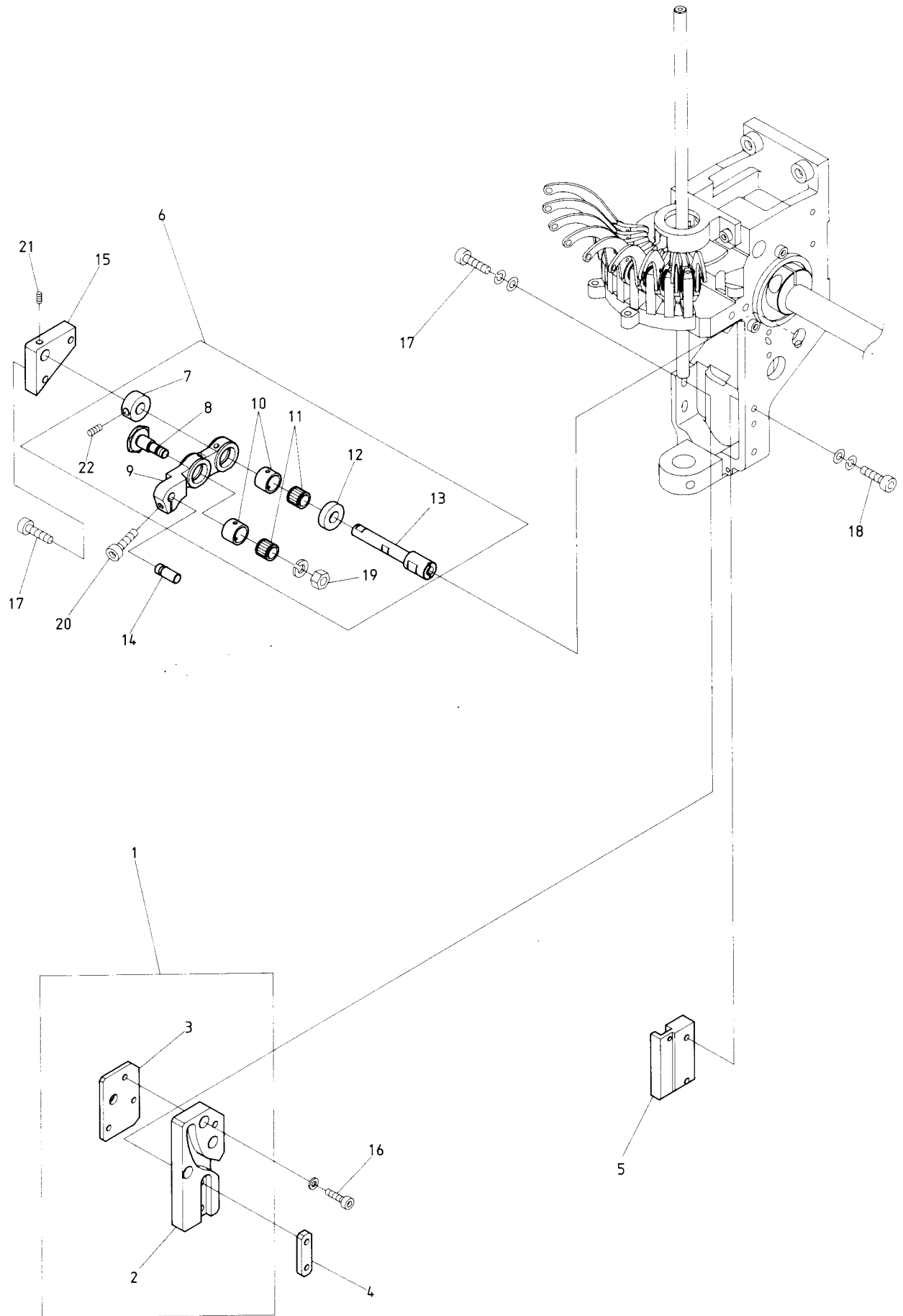

From the library of: Diamond Needle Corp

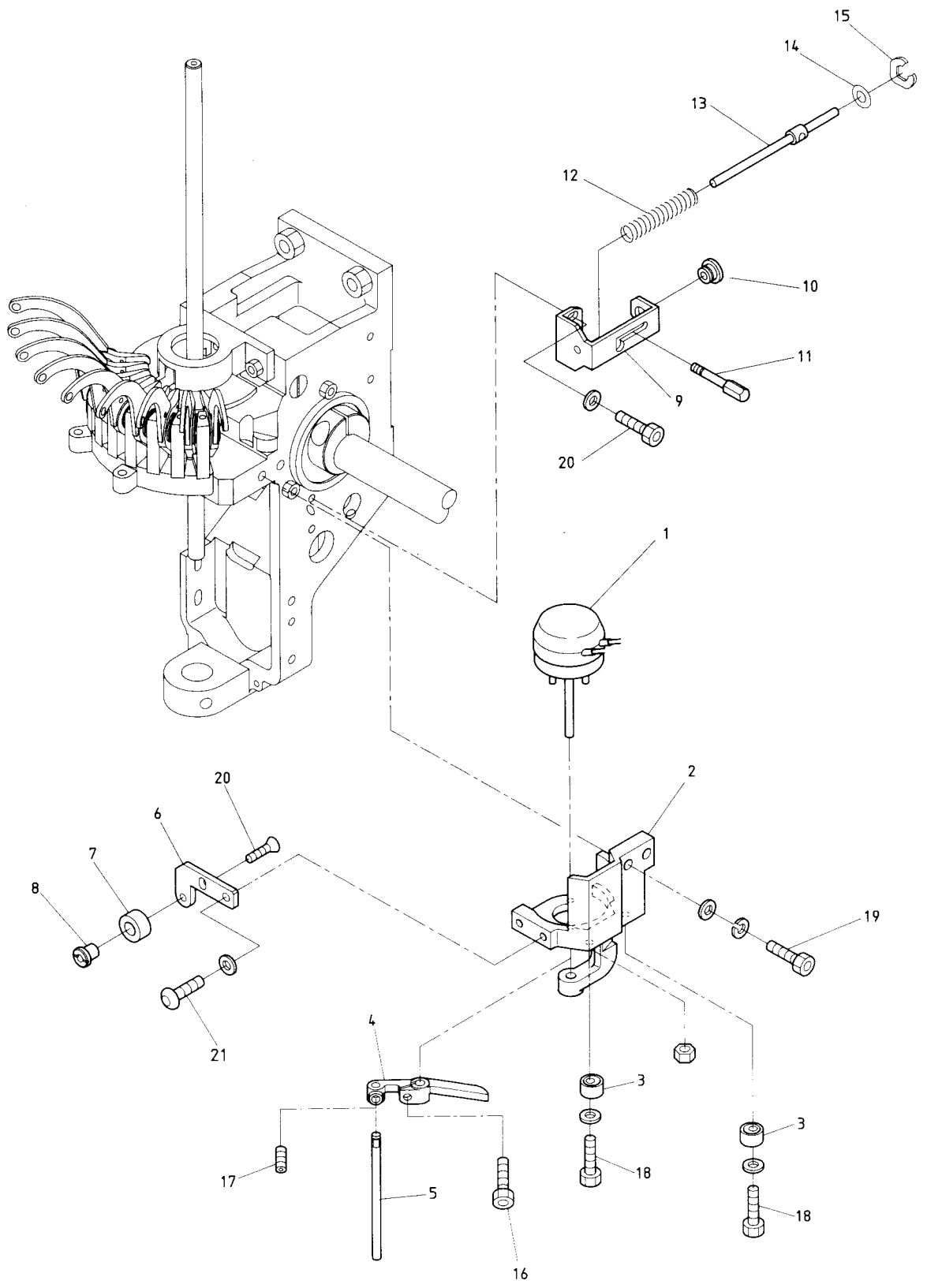

From the library of: Diamond Needle Corp

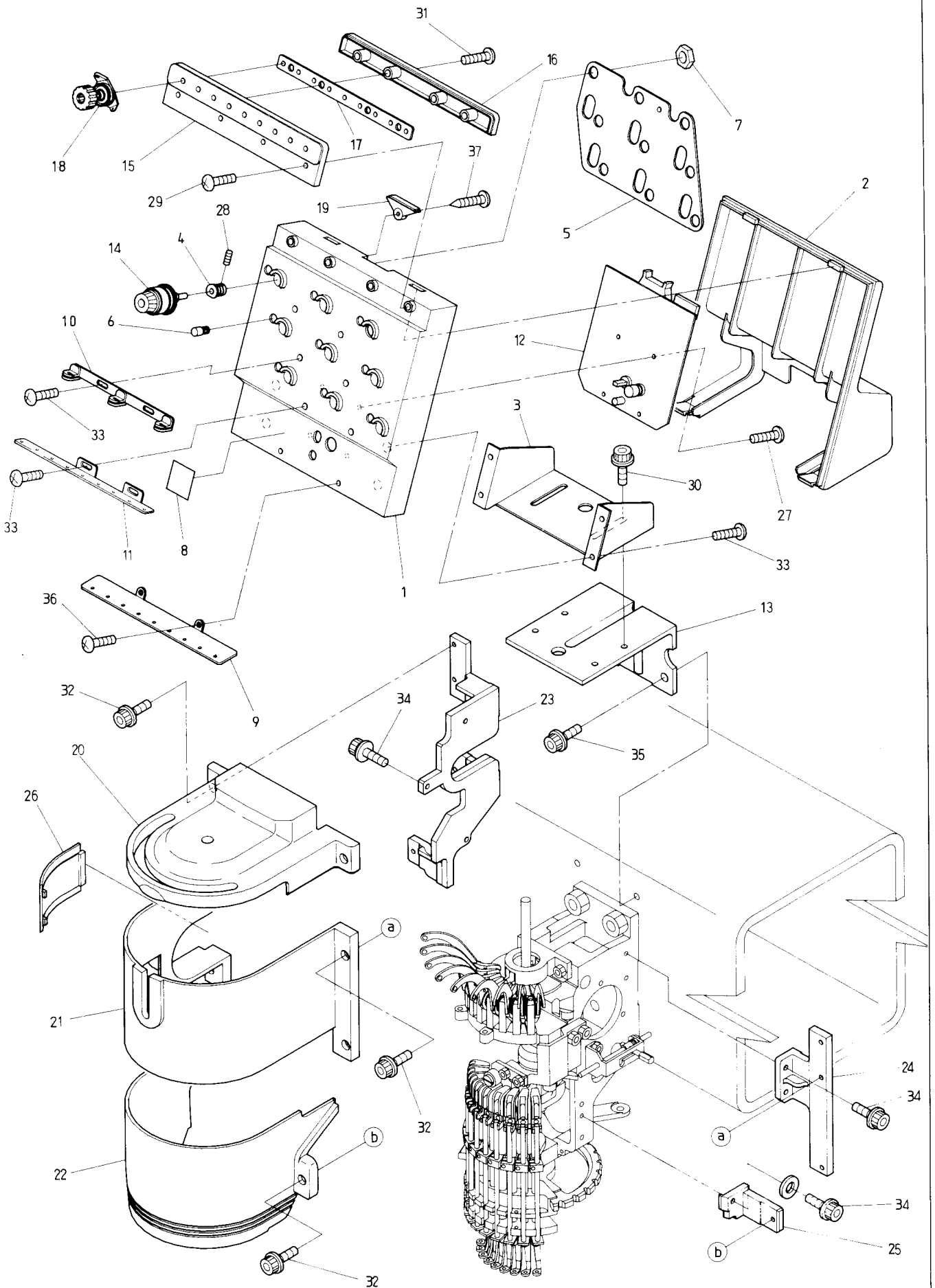

From the library of: Diamond Needle Corp

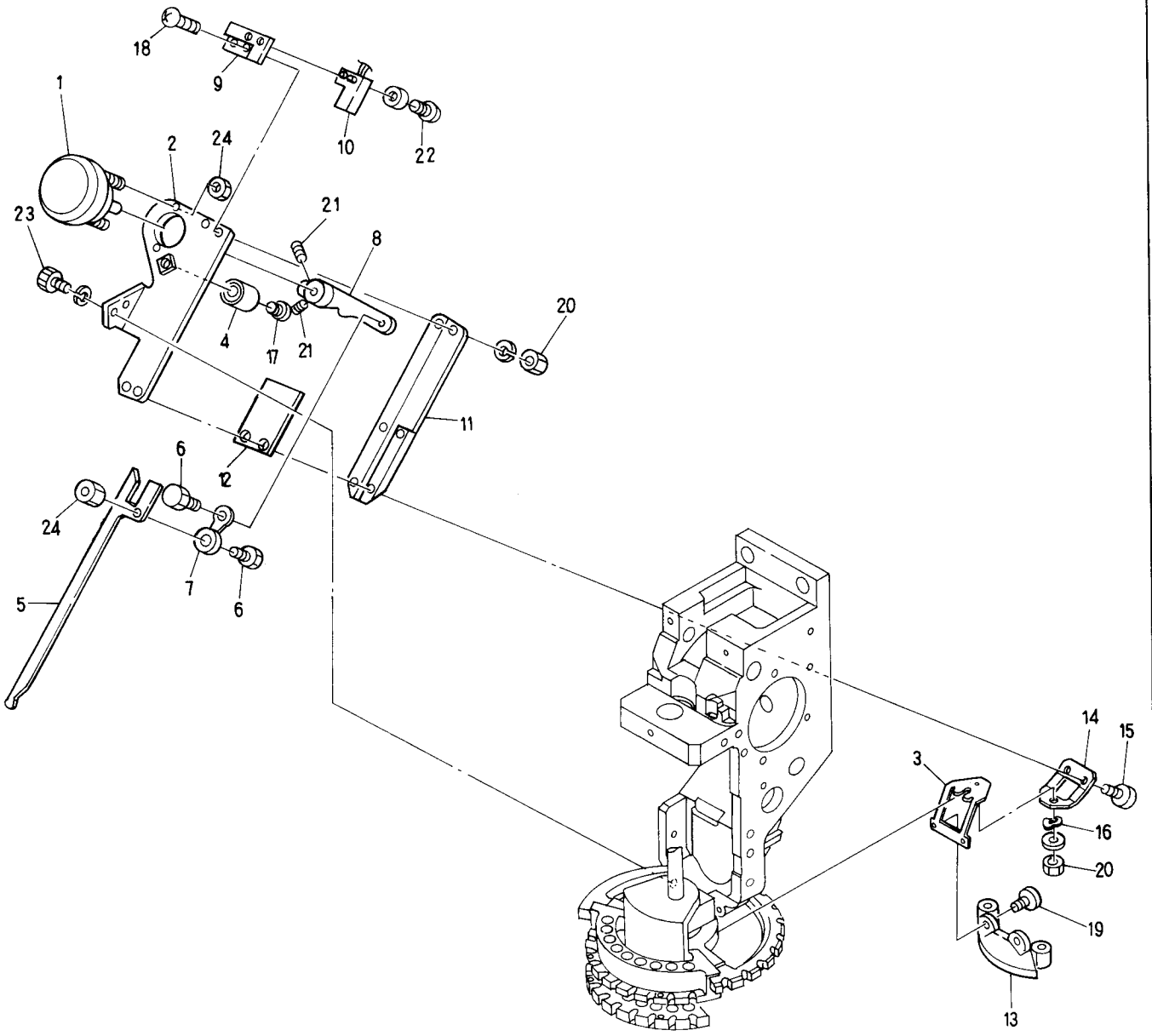

From the library of: Diamond Needle Corp

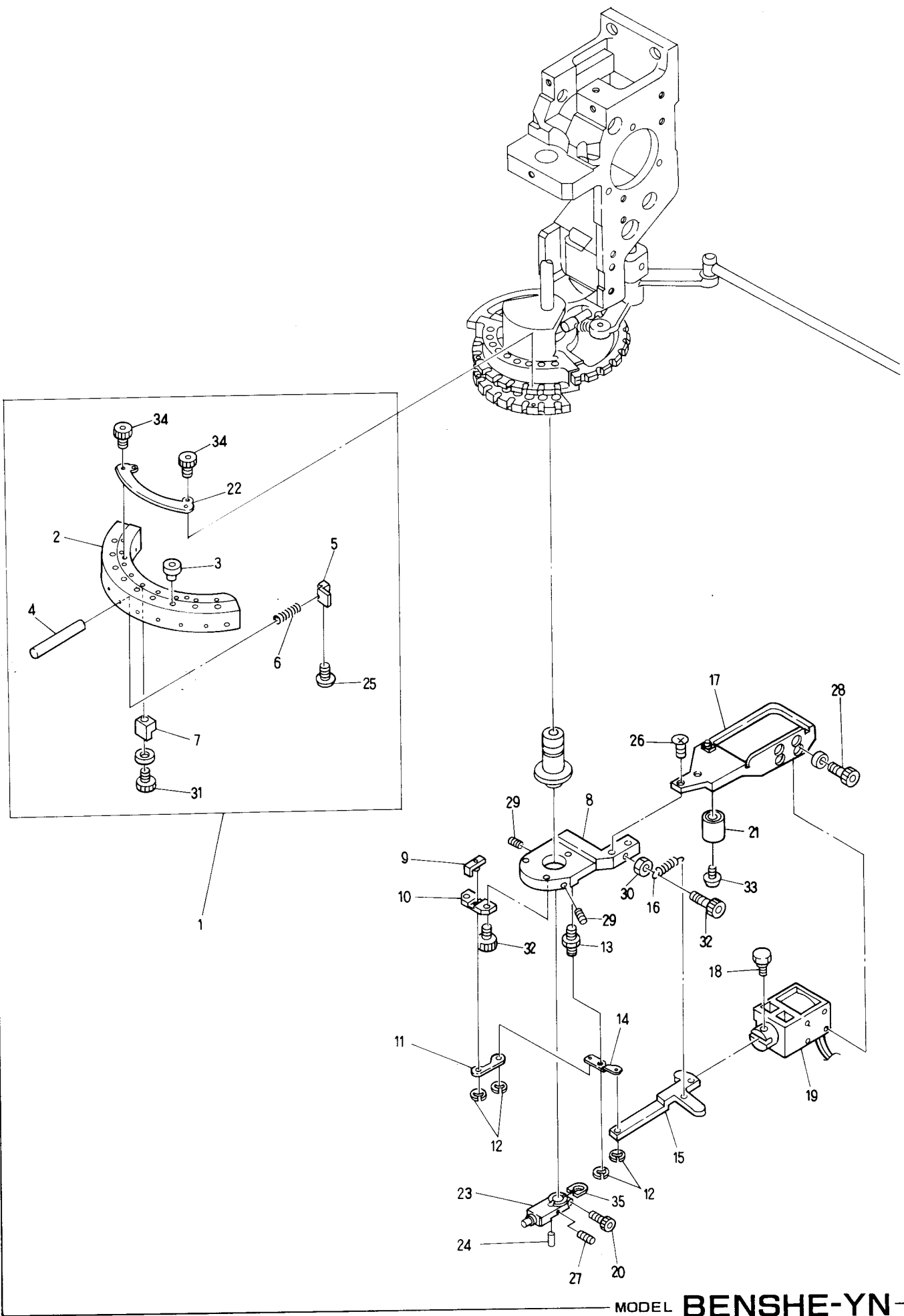

MODEL BENSHE-YN

From the library of: Diamond Needle Corp

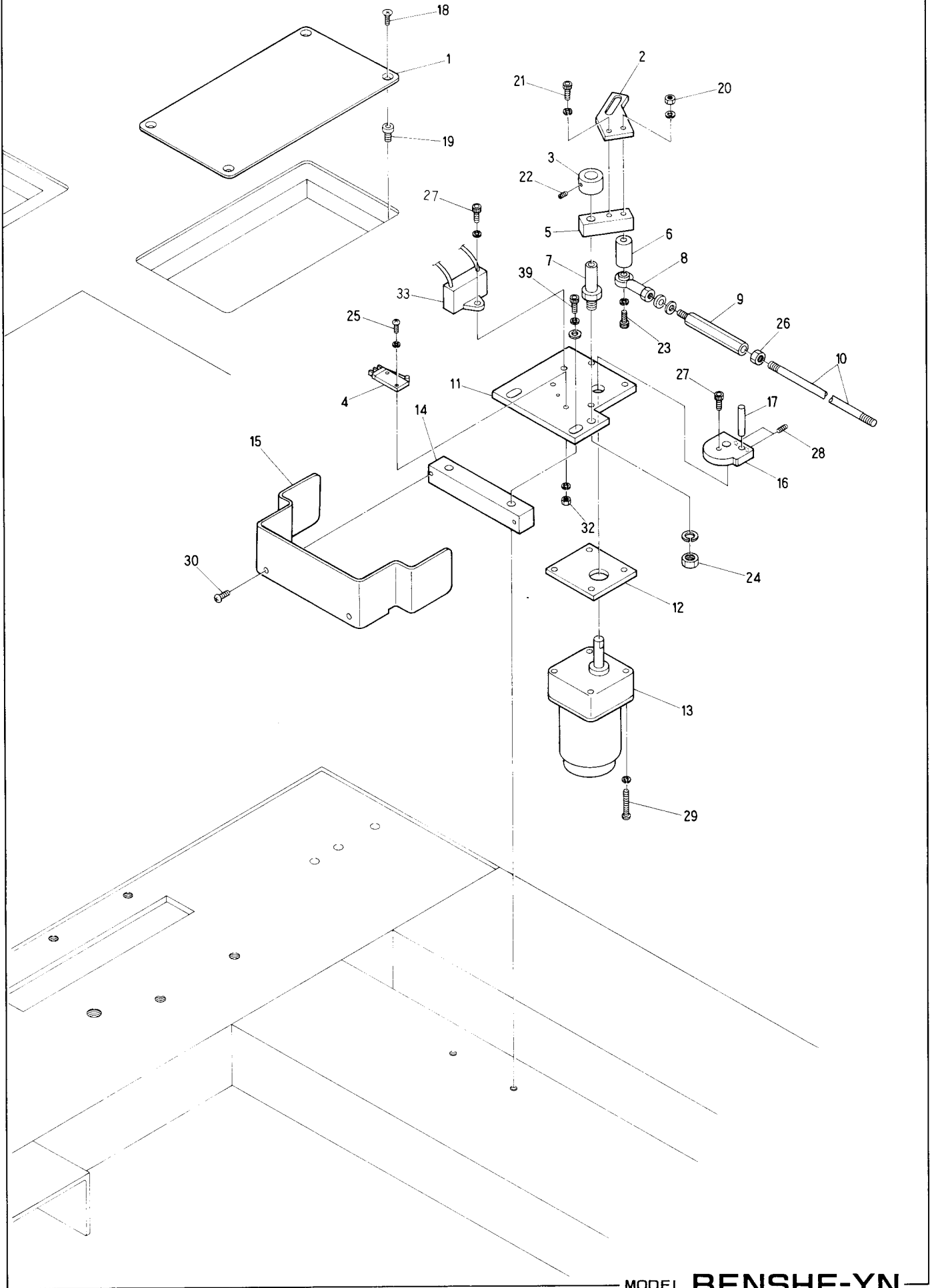

From the library of: Diamond Needle Corp

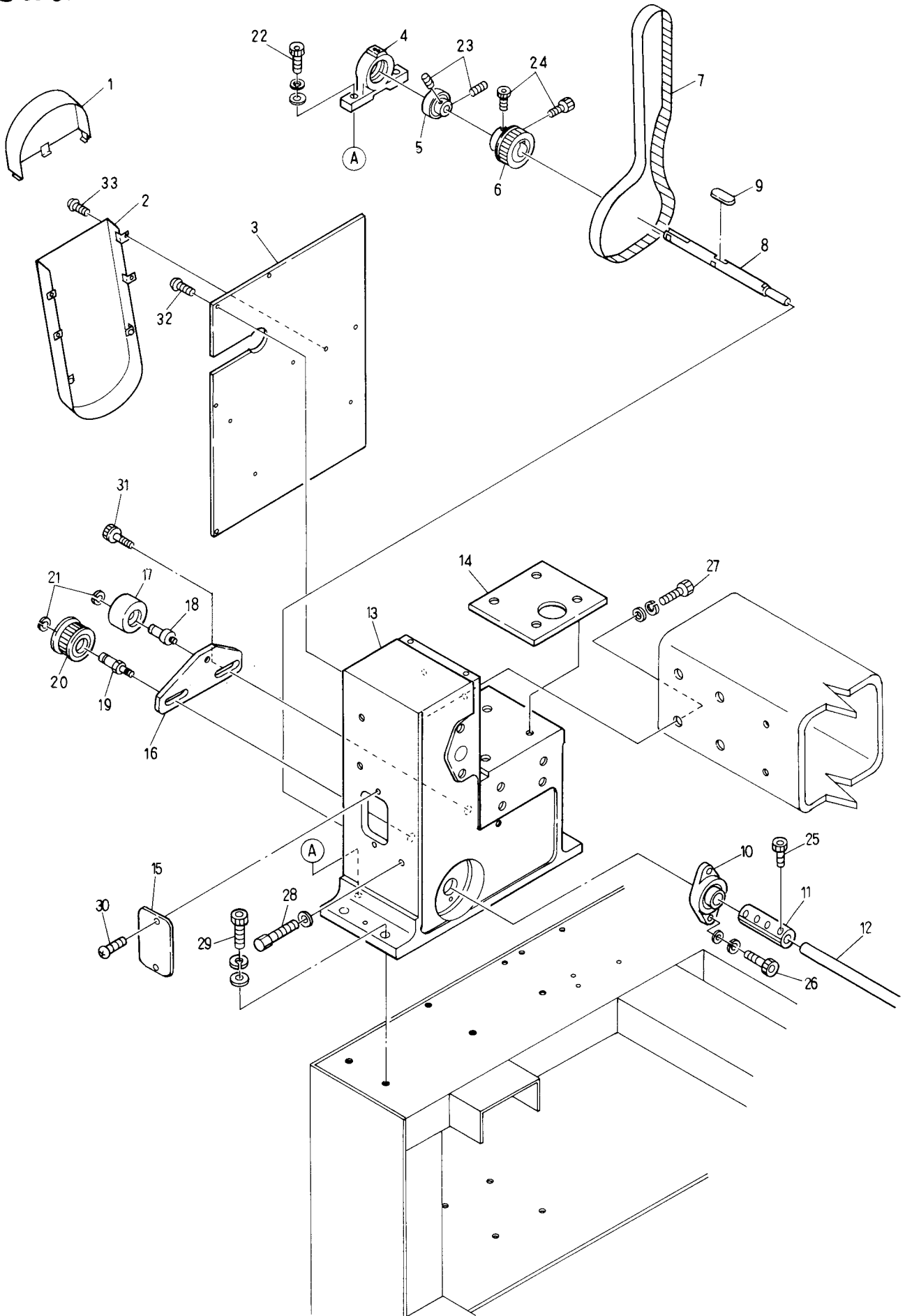

From the library of: Diamond Needle Corp

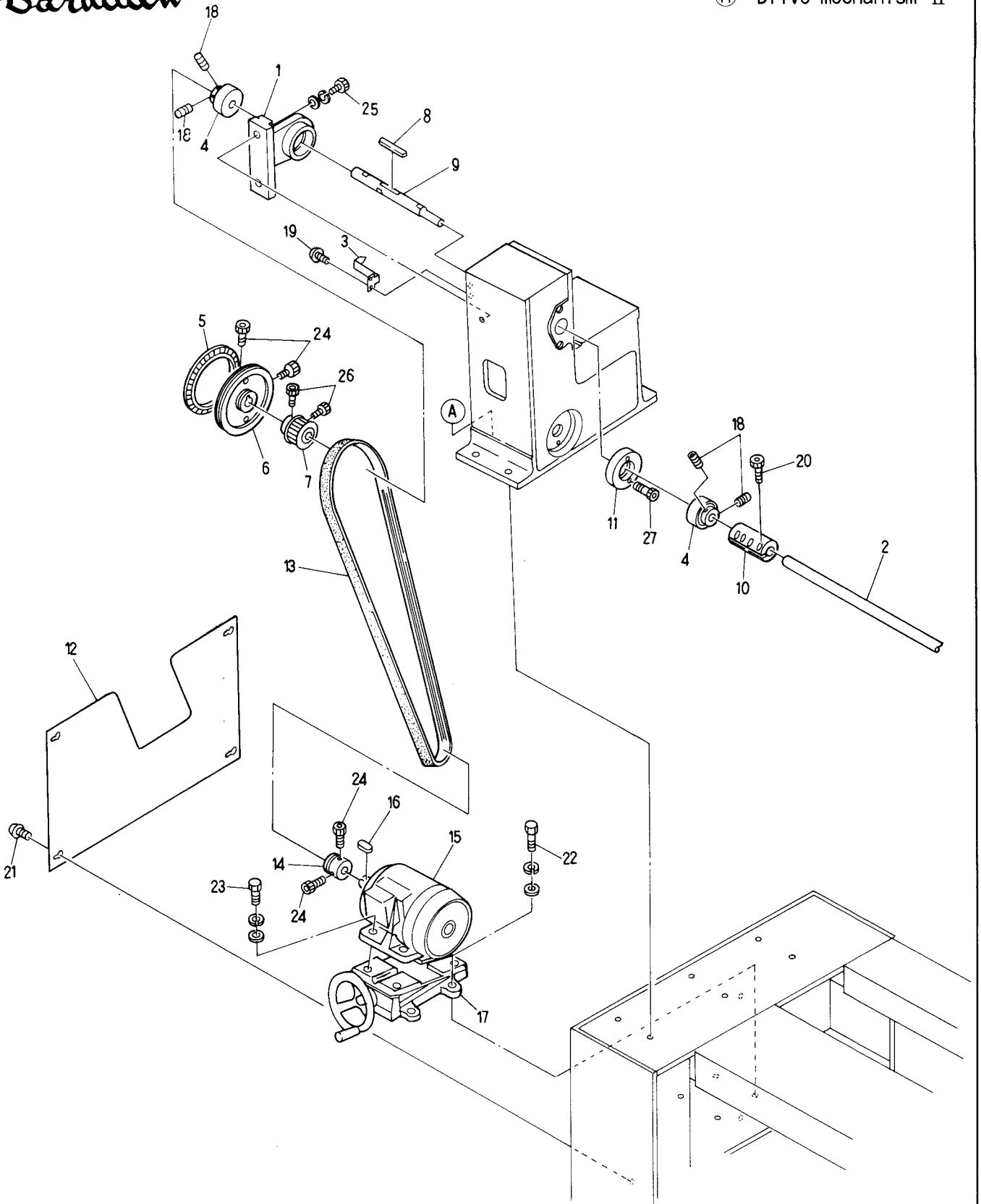

From the library of: Diamond Needle Corp

Barudan

⑱ Color change mechanism I

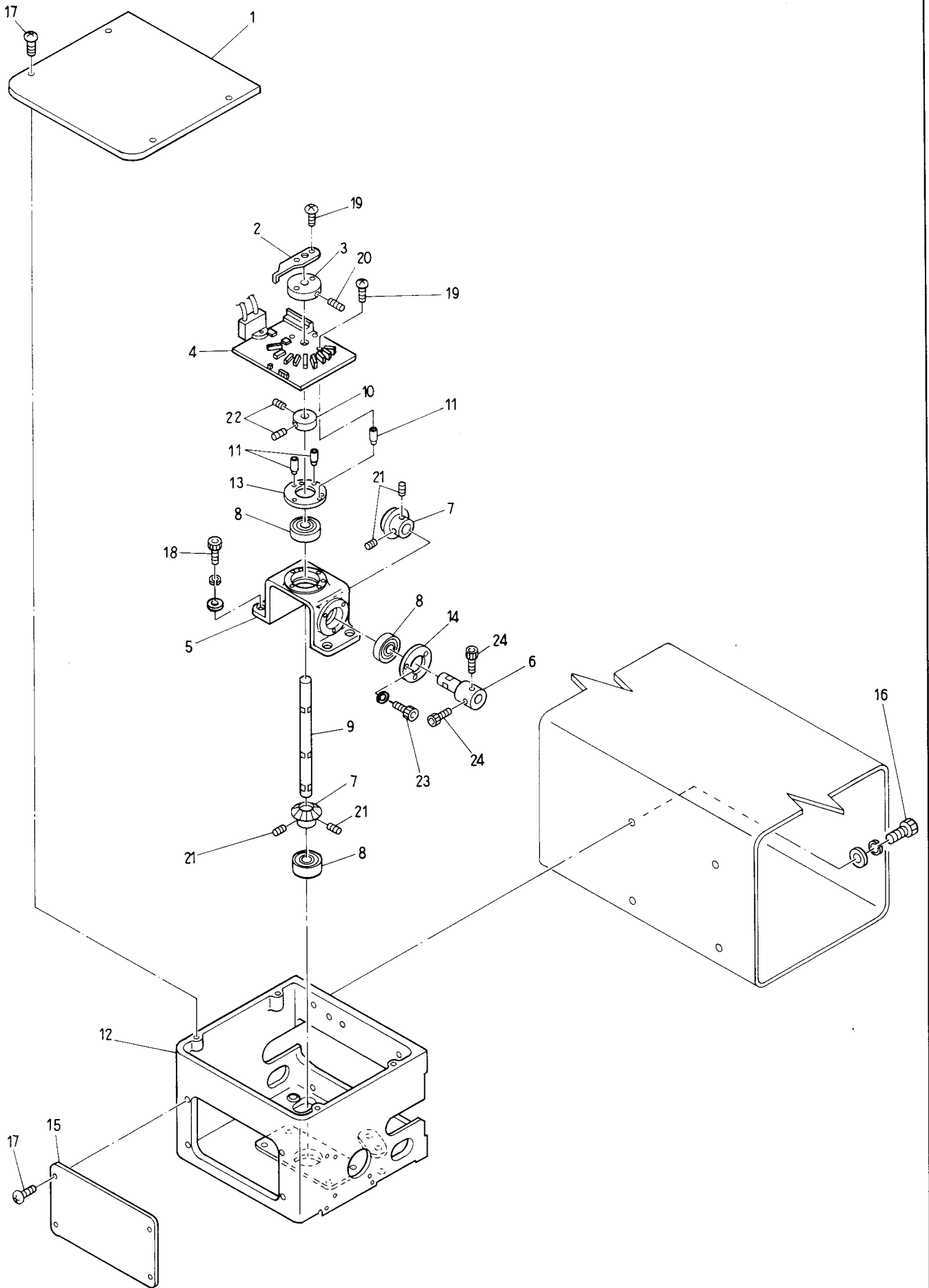

From the library of: Diamond Needle Corp

MODEL BENSHE-YN

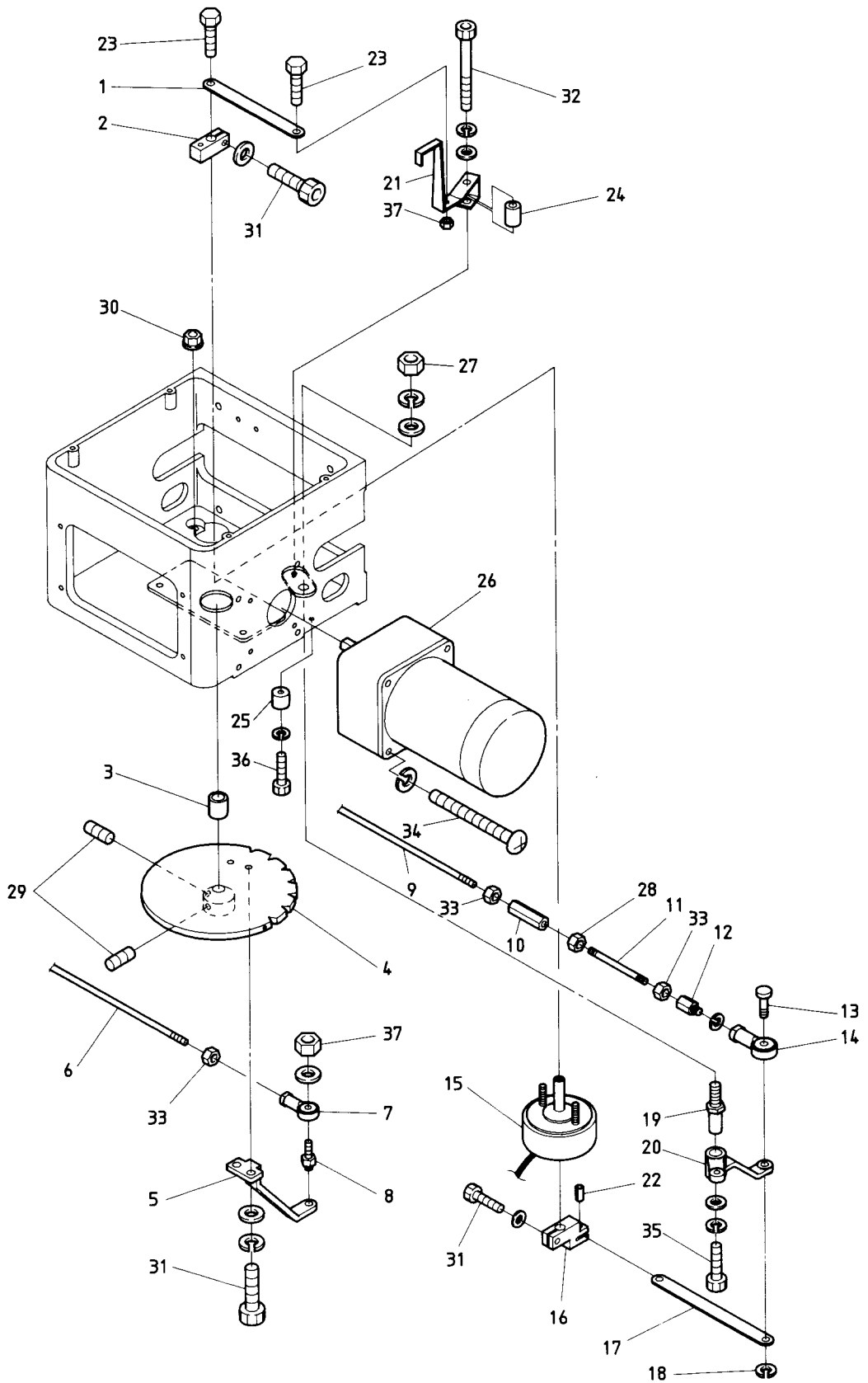

From the library of: Diamond Needle Corp

Barudan

⑳ Pantograph drive mechanism I

(H·V-Direction)

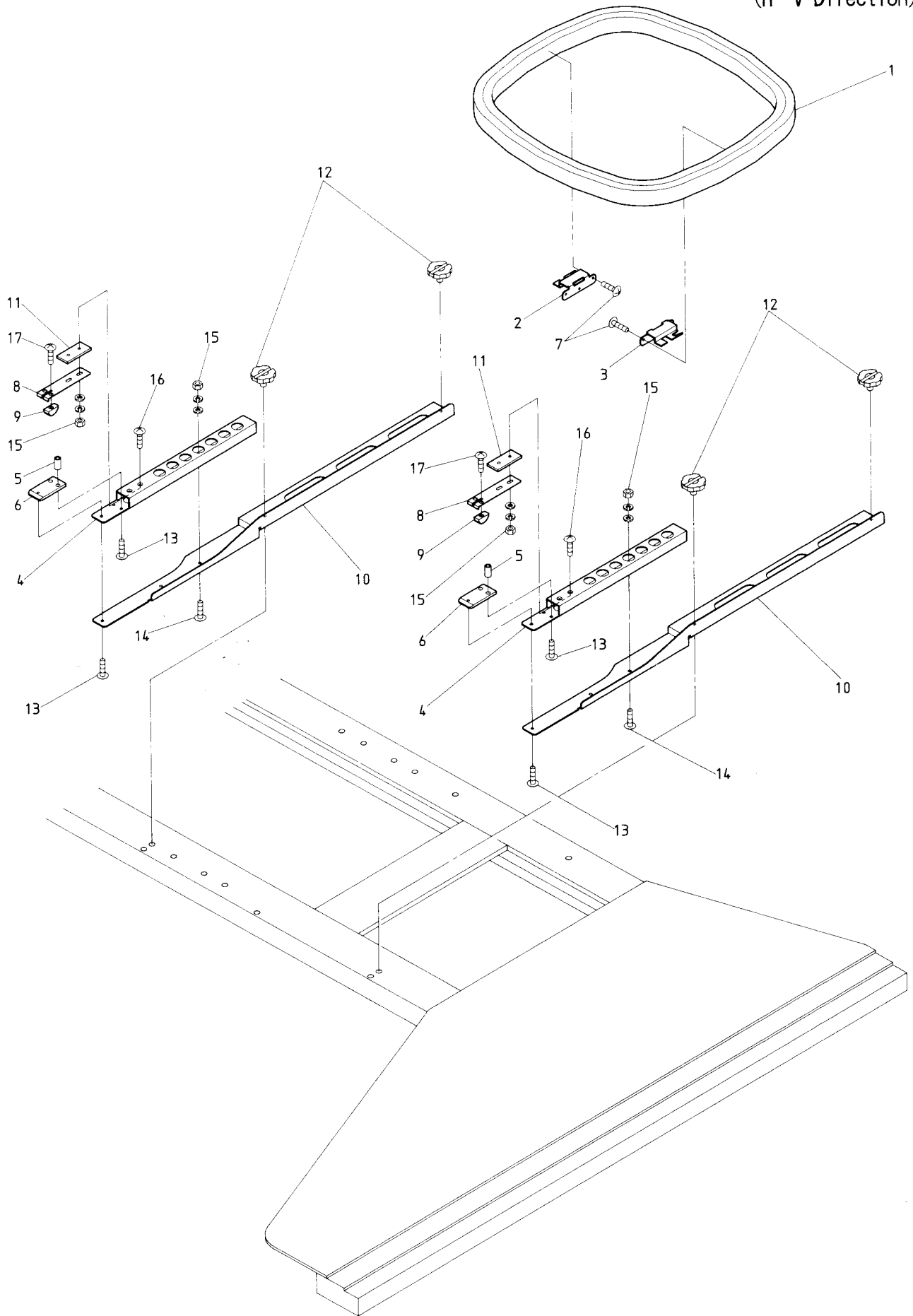

From the library of: Diamond Needle Corp

MODEL BENSHE-YN

Barudan

②1 Pantograph drive mechanism II
(H·V-Direction) <YN-10>

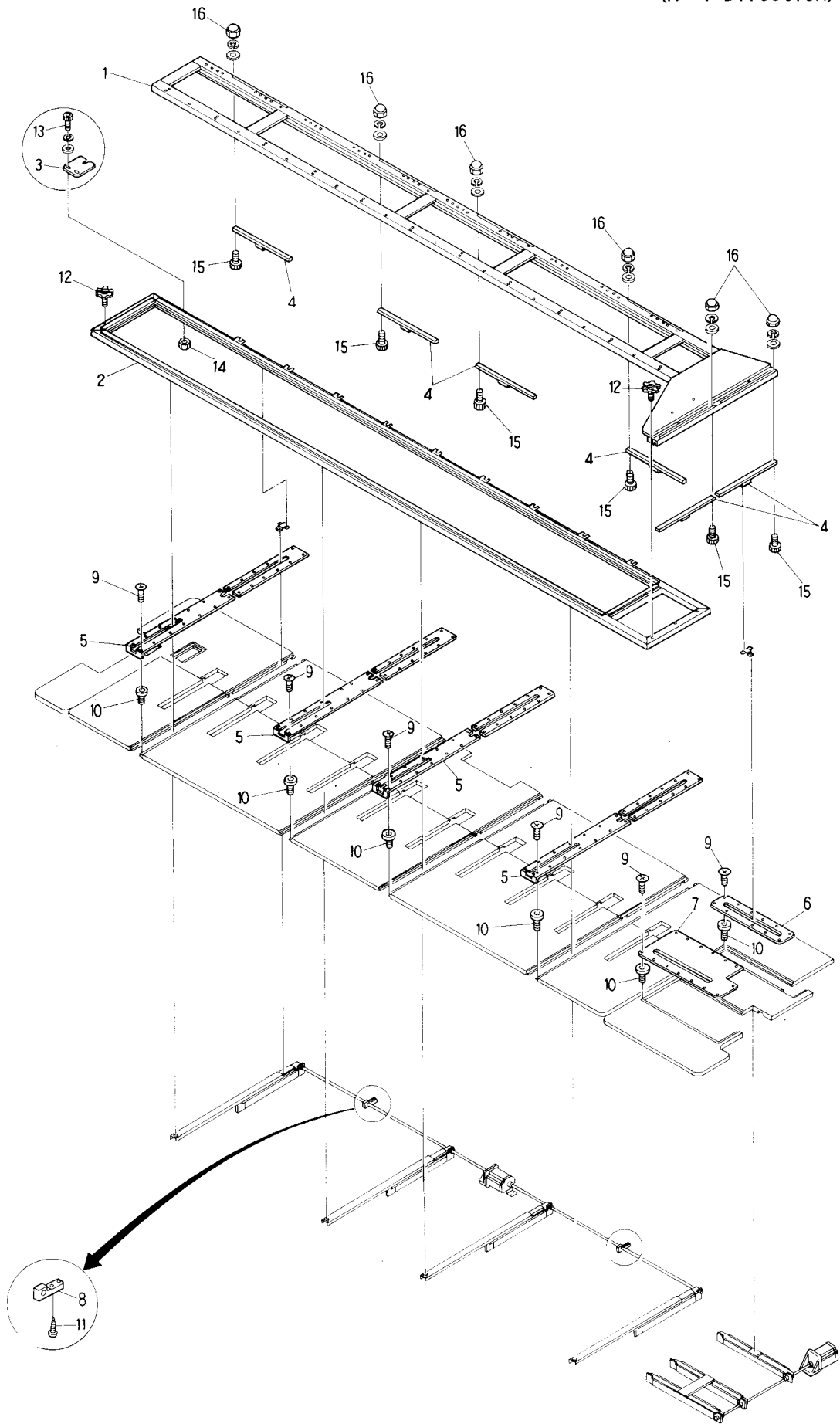

From the library of: Diamond Needle Corp

MODEL BENSHE-YN

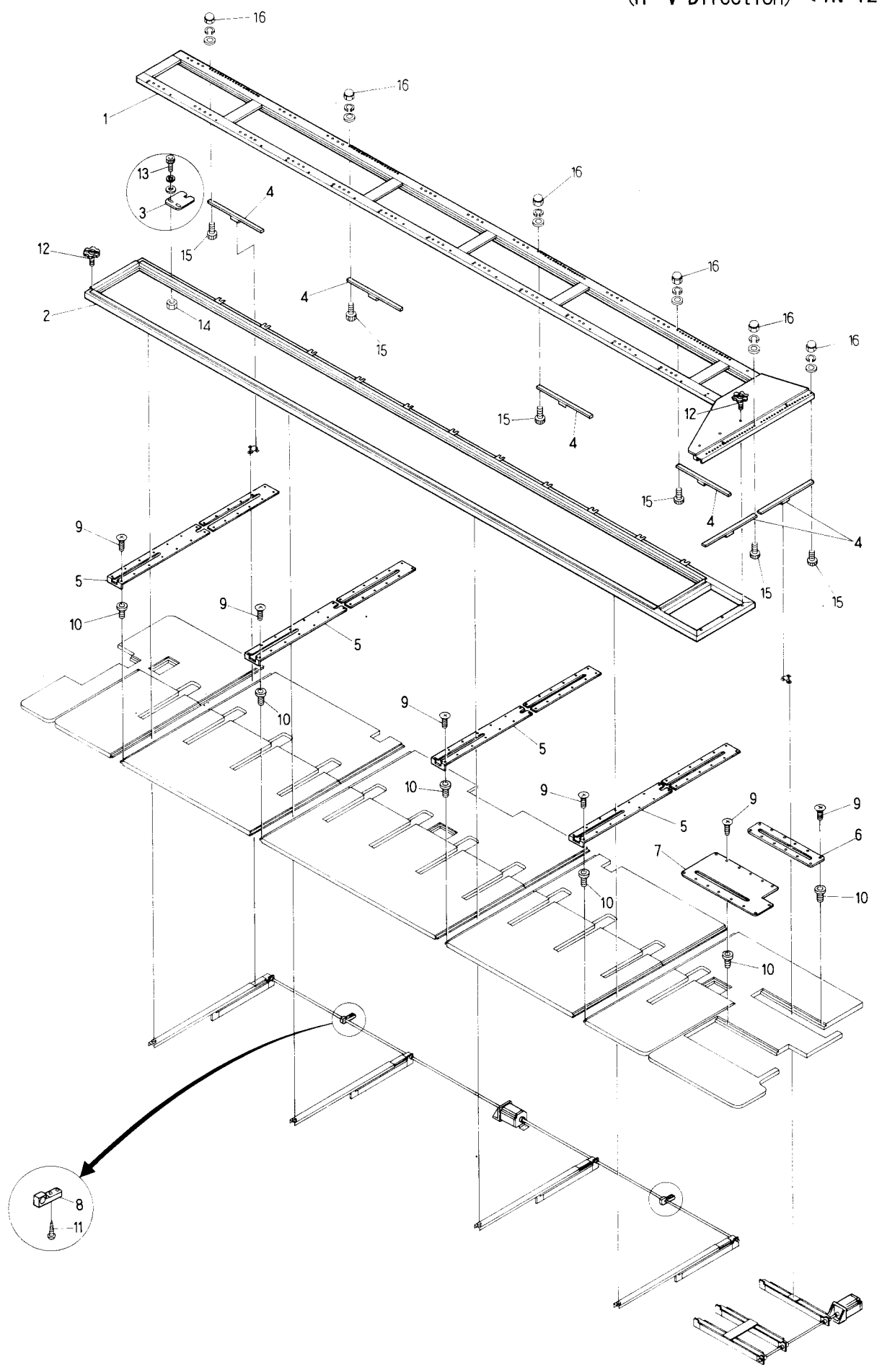

From the library of: Diamond Needle Corp

Barudan

22 Pantograph drive mechanism III
(H-Direction)

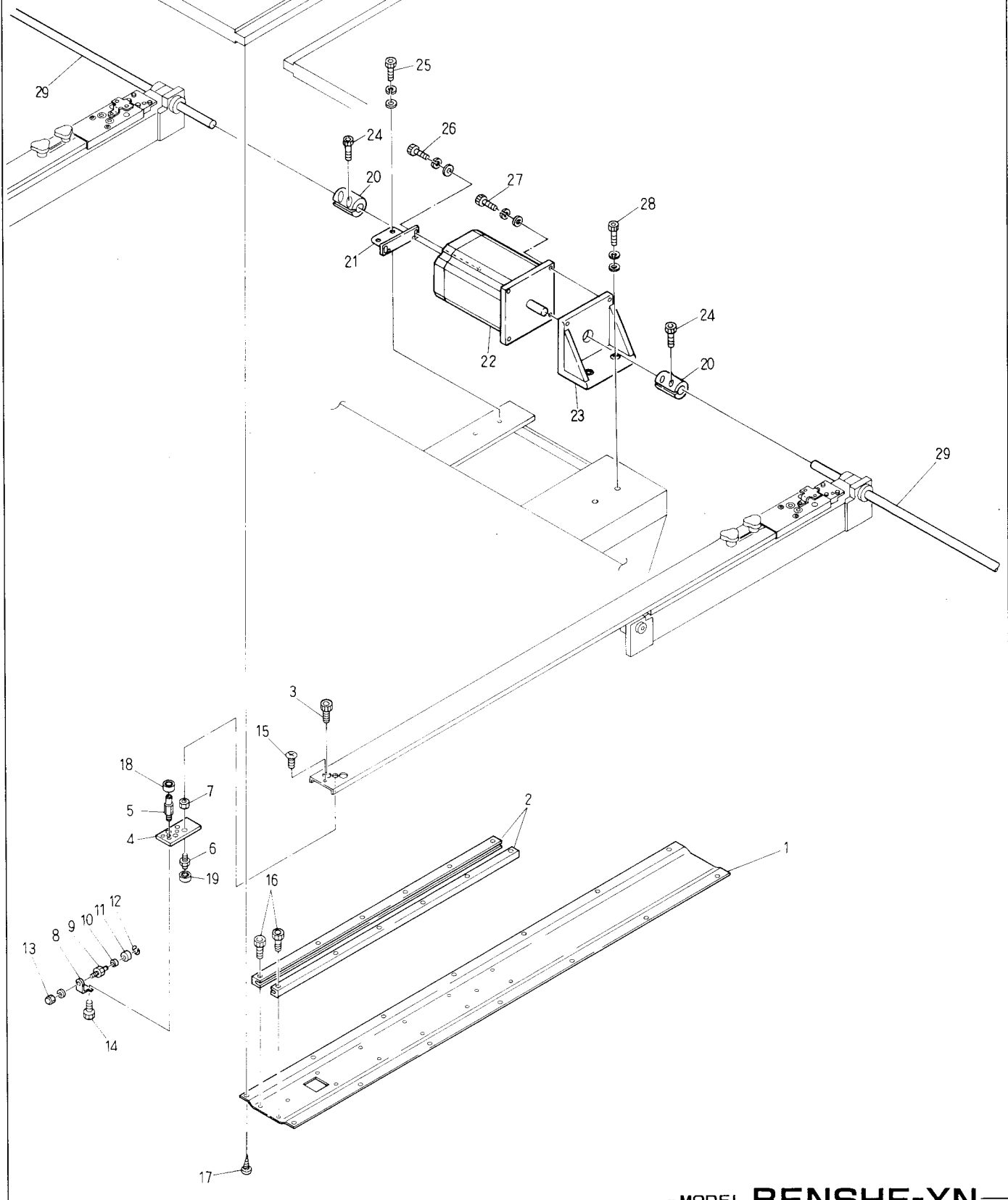

From the library of: Diamond Needle Corp

MODEL **BENSHE-YN**

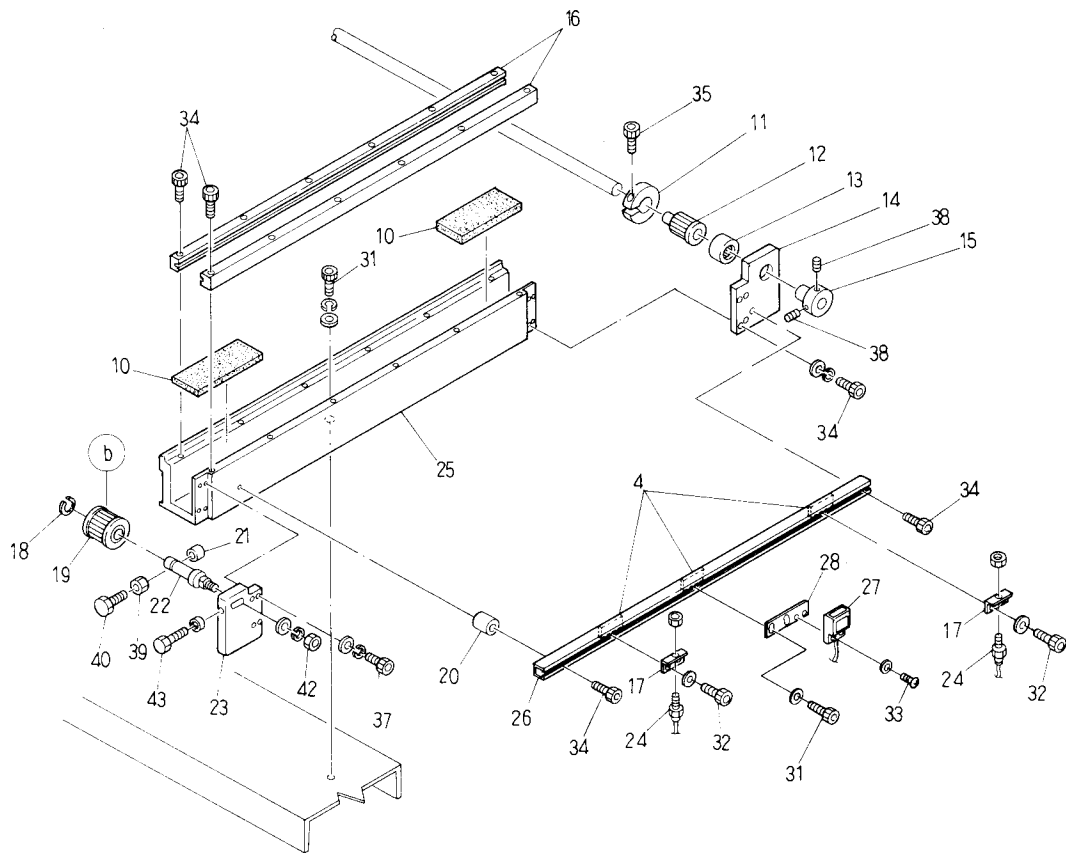
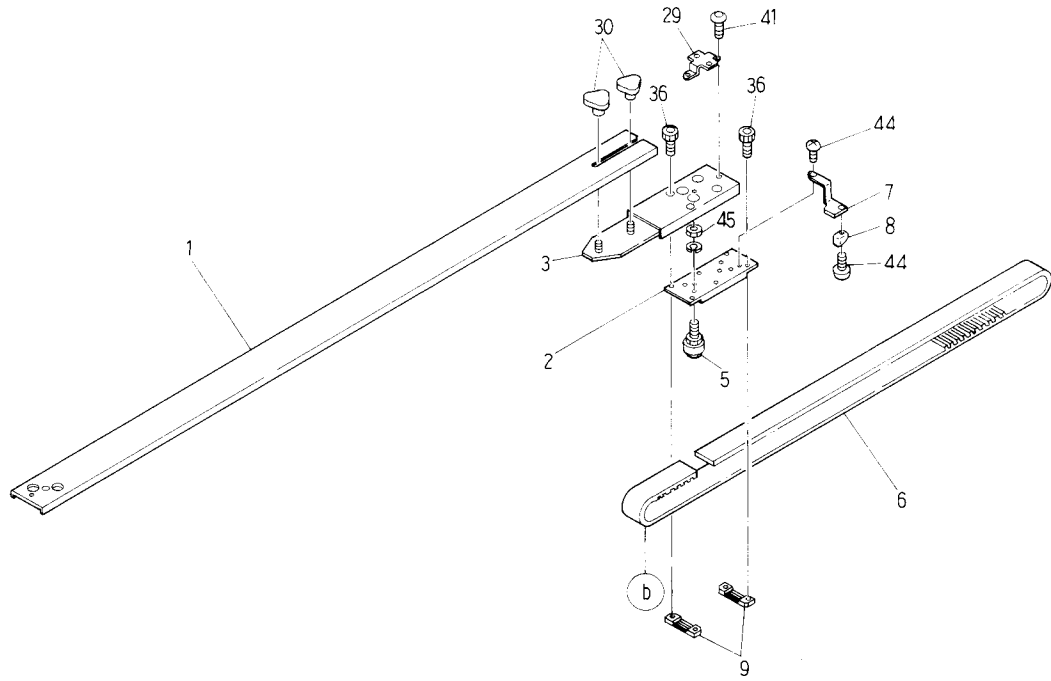

②③ Pantograph drive mechanismIV (H-Direction)

ITEM	LIST No.	DESCRIPTION	Q'TY	REMARK
1	HS 4 8 0 0 5 1	H-Member connections channel (Front)(Stroke 450)	4	
2	HS 4 8 0 0 0 0	H-Roller base (Rear) (BENSHE)	4	
3	HS 4 8 0 0 6 1	H-Member connections channel (BENSHE-YN)	4	
4	KU 4 6 0 2 7 0	Plate nut (M3)	3	
5	HP 4 8 2 9 5 0	Roller pin assy A	16	
6	A 9 0 2 0 1 7 0	Timing belt (B300S5M)	4	
7	HP 4 5 1 0 8 0	H-Pantograph origin magnet bracket	1	
8	A 9 0 5 2 0 3 0	Magnet (M-102-02)	1	
9	HP 4 8 2 9 4 0	Timing belt rack (5M)	8	
10	KN 4 8 0 0 6 1	Rail base felt (100×38×6)	8	
11	HH 4 8 1 9 8 0	Clamping φ19	4	
12	HV 4 8 0 0 4 0	Pantograph driving pulley (Rear)	4	
13	A 9 0 1 1 0 6 3	Needle bearing (TLA2016)	4	
14	HV 4 8 0 0 3 0	H-guide rear pulley bracket	4	
15	HH 4 8 1 9 7 0	Pulse motor coupling shaft collar	4	
16	HP 4 8 2 9 1 0	V-Guide rail (L=1060)	8	
17	MT 4 6 0 2 4 0	RS-001 Bracket	2	
18	A 9 0 1 2 0 5 2	E-Ring (φ10)	4	
19	HV 4 8 0 0 5 0	Pantograph driving pulley (Front)	4	
20	A 9 0 1 2 2 1 9	Spacer 8×7	1	
21	HH 4 8 2 1 1 0	Pulley shaft bolt cap	4	
22	HH 4 8 1 9 9 1	Timing pulley shaft	4	
23	HS 4 8 0 2 8 0	H-Guide front pulley bracket (BENSHE)	4	
24	A 9 0 5 2 0 2 4	Switch (RS-001)	2	
25	HS 4 8 0 0 9 0	H-Guide rail base (Stroke 450)	4	
26	HP 4 5 1 1 1 6 4 5	H-Origin rail (Stroke 450)	1	
27	A 9 0 5 2 0 3 1	Magnet proximity switch (MH-601A)	1	
28	KN 4 5 0 3 0 0	MH-601A Proximity switch fixing bracket	1	
29	HS 4 6 0 0 9 0	H-Pantograph driving rail fixing bracket	4	
30	A 9 0 1 2 2 3 8	Knob nut KT-N M5	8	
31		Hex. socket bolt M8×25		
32		Hex. socket bolt M3×8		
33		Flush screw M4×6		
34		Hex. socket bolt M4×15		
35		Hex. socket bolt M5×18		
36		Hex. socket bolt M4×6		
37		Hex. socket bolt M4×18		
38		Hex. socket set screw M5×8		
39		Hex. nut M4		
40		Hex. bolt M4×40		
41		Hex. socket button bolt M4×6		
42		Hex. nut M8		
43		Hex. bolt M4×25		
44		Truss screw M3×6		
45		Hex. nut M5		

②④ Pantograph drive mechanism V (V-Direction)

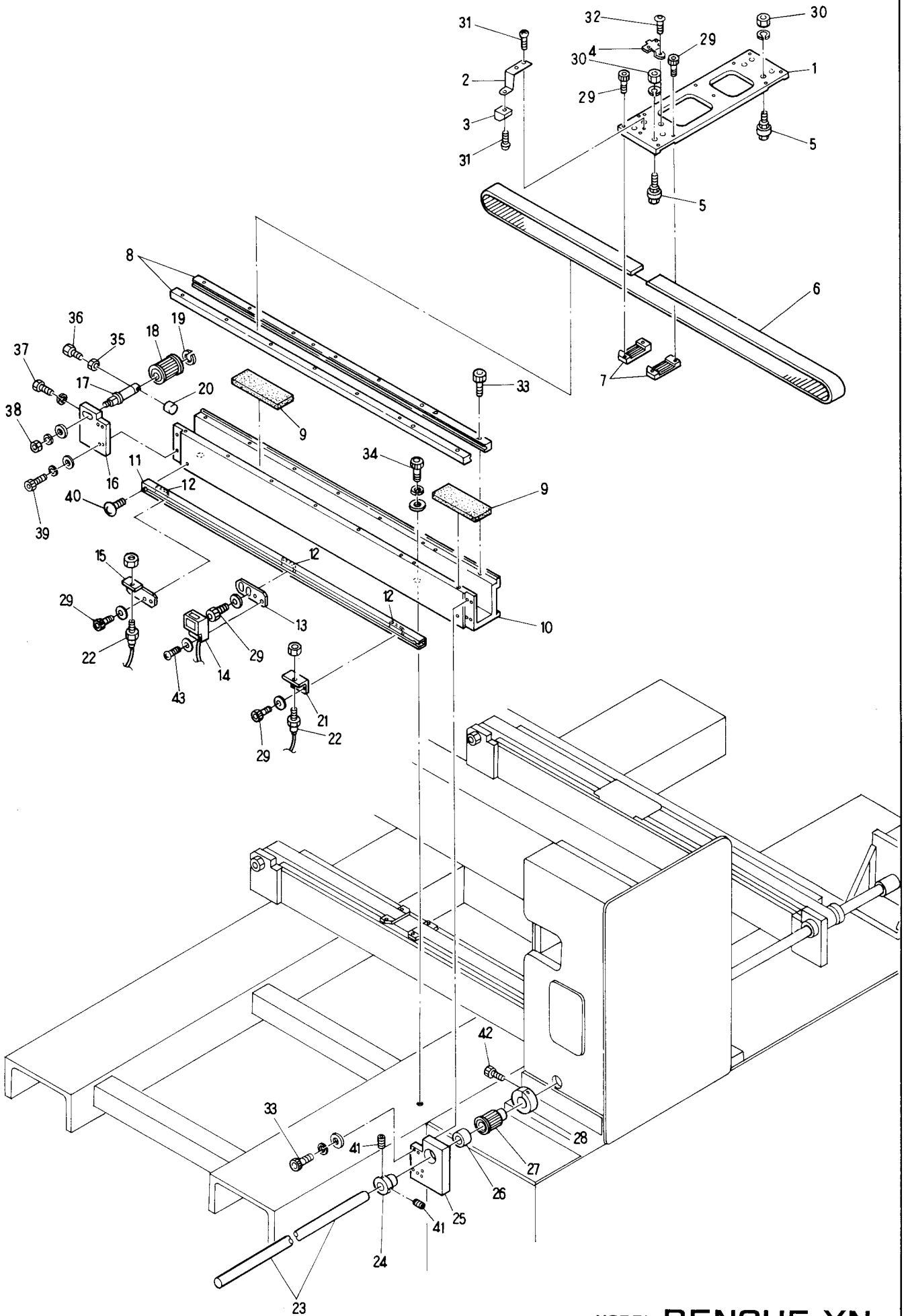

From the library of: Diamond Needle Corp

②④ Pantograph drive mechanism V (V-Direction)

ITEM	LIST No.	DESCRIPTION	Q'TY	REMARKS
1	HS480020	V-Roller base (LMガイド)	1	
2	HP451100	V-Pantograph origin magnet bracket	1	
3	A9052030	Magnet (M-102-02)	1	
4	HS460100	V-Pantograph driving rail fixing bracket	1	
5	HP482950	Roller pin assy A	8	
6	A9020170	Timing belt (B300S5M)	1	
7	HP482940	Timing belt rack (5M)	2	
8	HP482910	V-Guide rail (L=1060)	2	
9	KN480061	Rail base felt (100×38×6)	2	
10	HP48217G380	V-Guide rail base (Stroke 380)	1	
11	HP45112G380	V-Origin rail base (Stroke 380)	1	
12	KU460270	Plate nut (M3)	3	
13	KU450300	Proximity switch fixing bracket MH-601A		
14	A9052031	Magnet proximity switch (MH-601A)	1	
15	HS480260	RS-001 Bracket (V-L)	1	
16	HH482000	H-Guide front pulley bracket (BENSHE)	1	
17	HH481991	Timing pulley shaft	1	
18	HV480050	Pantograph driving pulley (Front)	1	
19	A9012052	E-Ring (φ10)	1	
20	HH482110	Pulley shaft bolt cap	1	
21	MT460240	RS-001 Bracket (V)	1	
22	A9052024	Switch RS-001	2	
23		V-Pulse motor shaft φ15	1	
24	HH481970	Pulse motor coupling shaft collar	1	
25	HV480030	H-Guide rear pulley bracket	1	
26	A9011063	Needle bearing (TLA2016)	1	
27	HV480040	Pantograph driving pulley (Rear)	1	
28	HH481980	Clamping φ19	1	
29		Hex. socket bolt M3×6		
30		Hex. nut M5		
31		Truss screw M3×6		
32		Hex. socket button bolt M4×6		
33		Hex. socket bolt M4×15		
34		Hex. socket bolt M8×25		
35		Hex. nut M4		
36		Hex. bolt M4×40		
37		Hex. bolt M4×25		
38		Hex. nut M8		
39		Hex. socket bolt M4×18		
40		Flush screw M4×6		
41		Hex. socket set screw M5×8		
42		Hex. socket bolt M5×18		
43		Truss screw M3×10		

From the library of: Diamond Needle Corp

Barudan

②⑤ Pantograph drive mechanism VI (V-Direction)

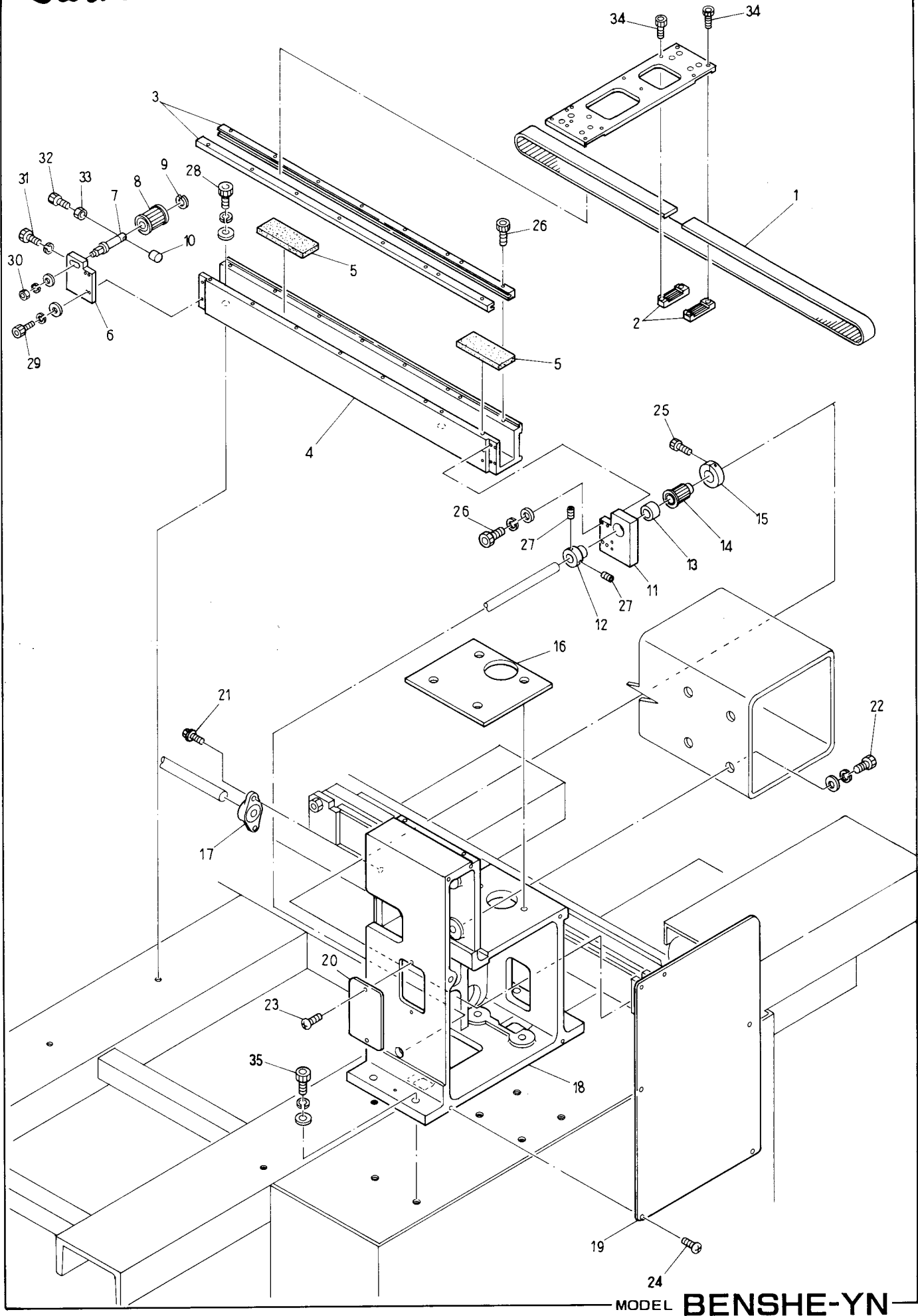

From the library of: Diamond Needle Corp

MODEL BENSHE-YN

Barudan

②⑥ Pantograph drive mechanism VII
(V-Direction)

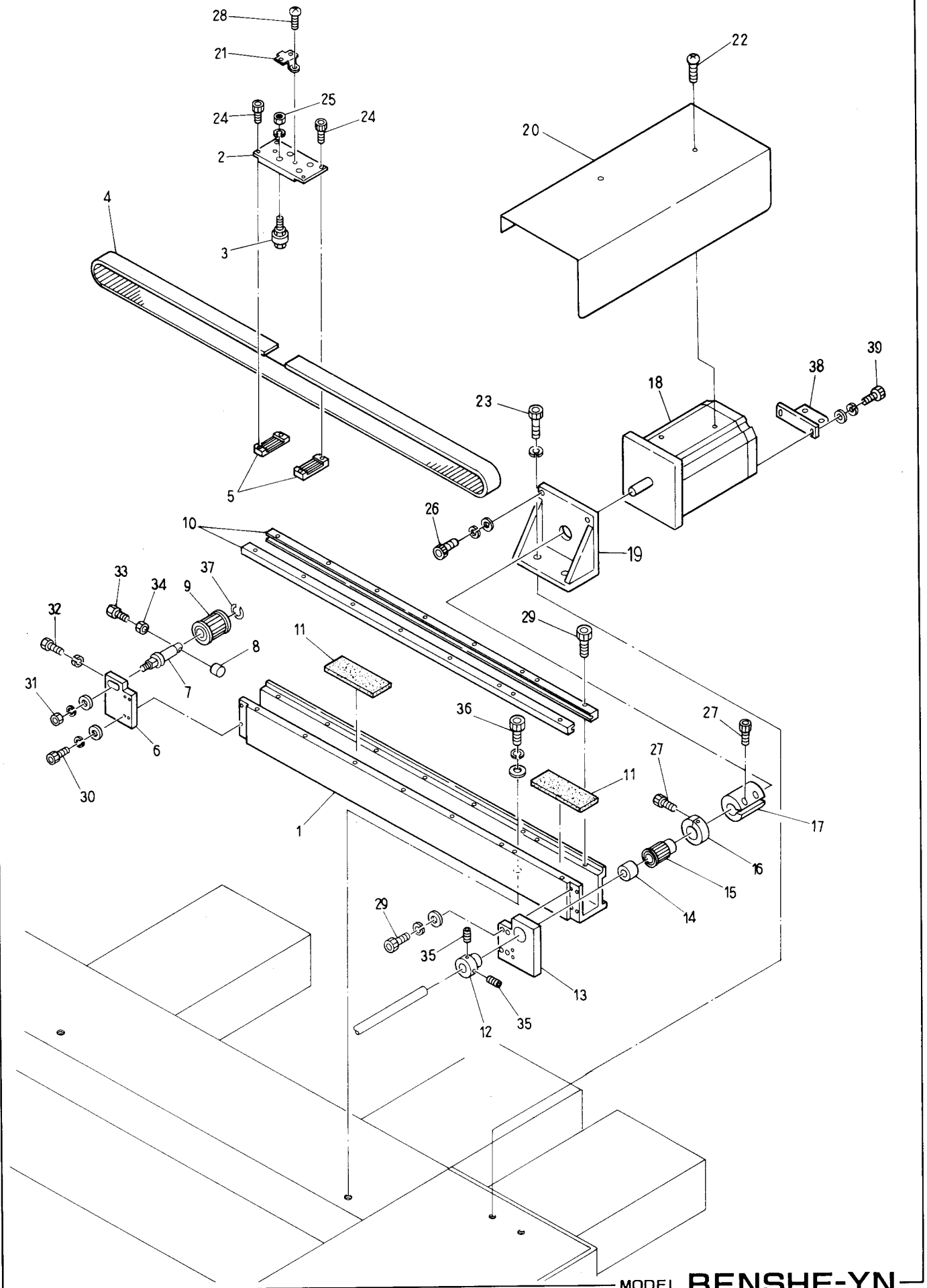

MODEL BENSHE-YN

From the library of: Diamond Needle Corp

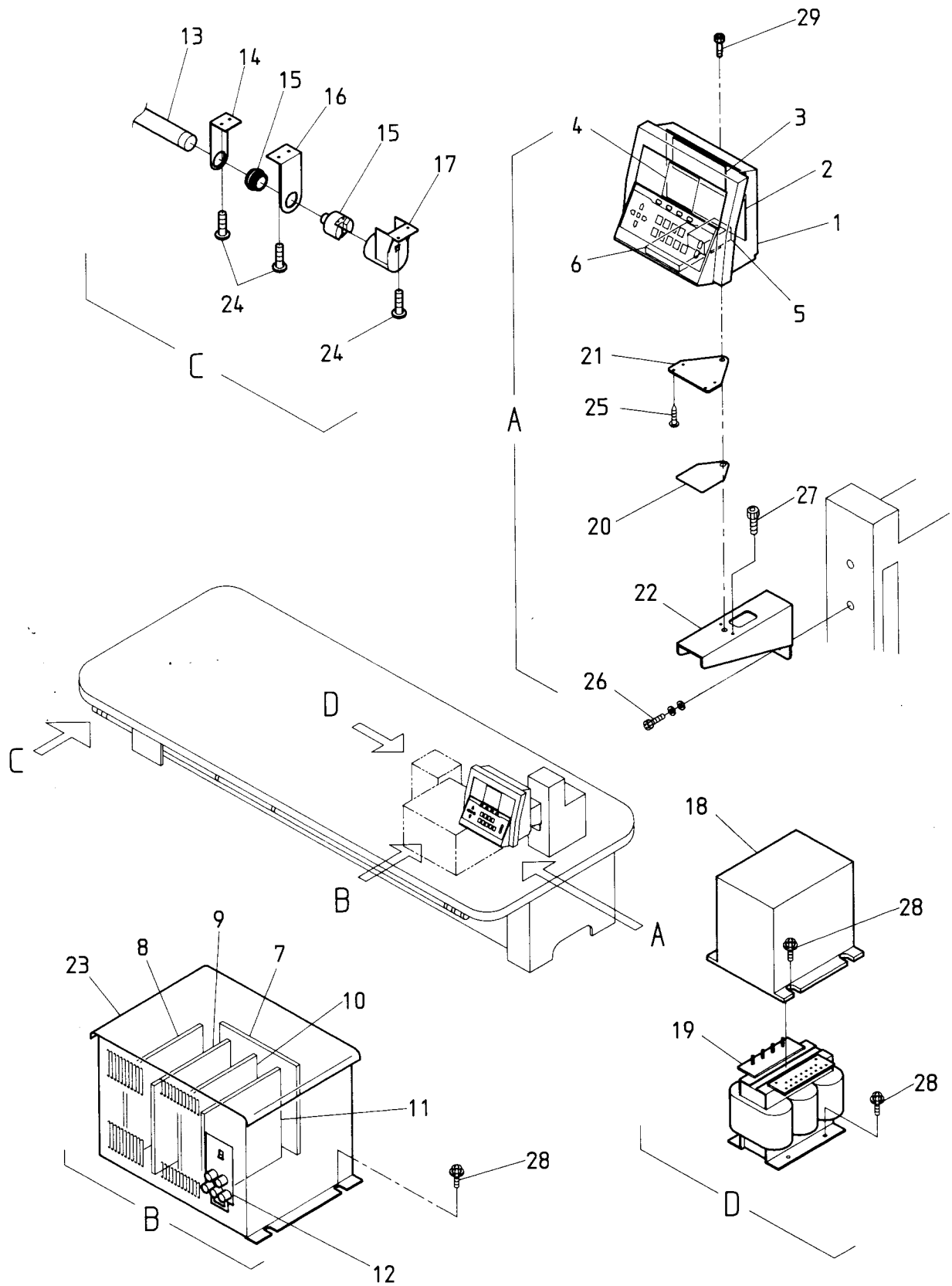

From the library of: Diamond Needle Corp

Barudan

28 Option

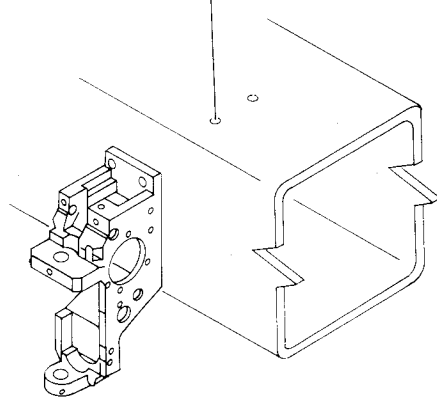
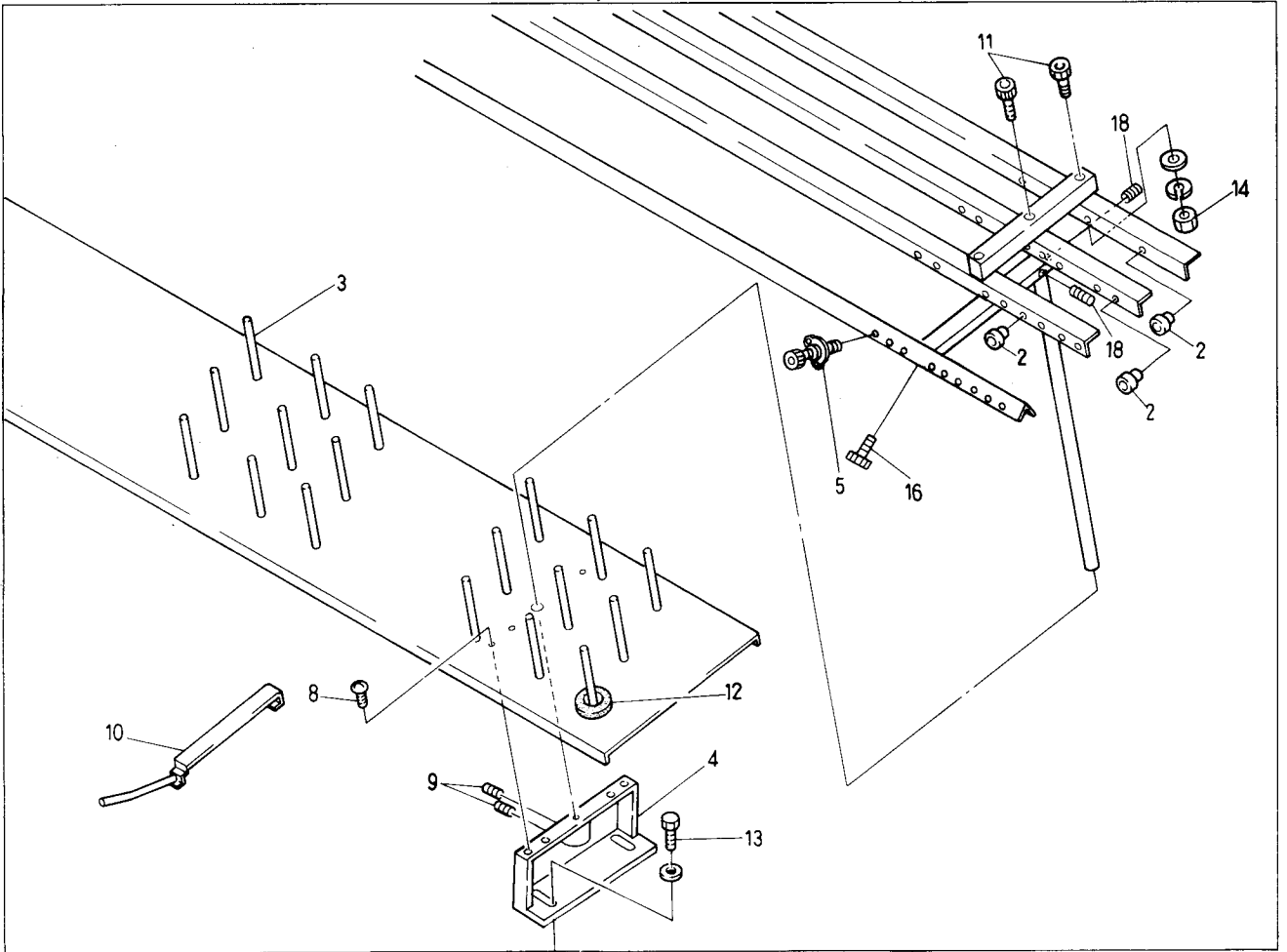
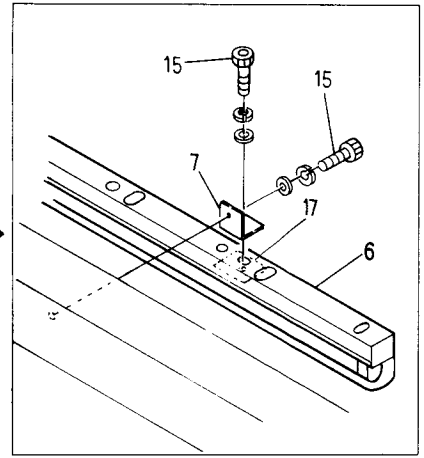
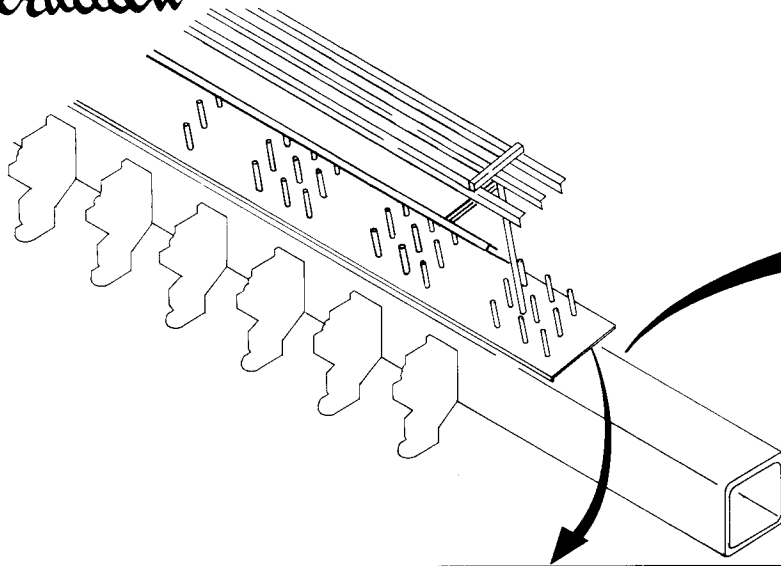

MODEL BENSHE-YN

Barudan

②9 Thread guide mechanism
(Lower thread sensorium)

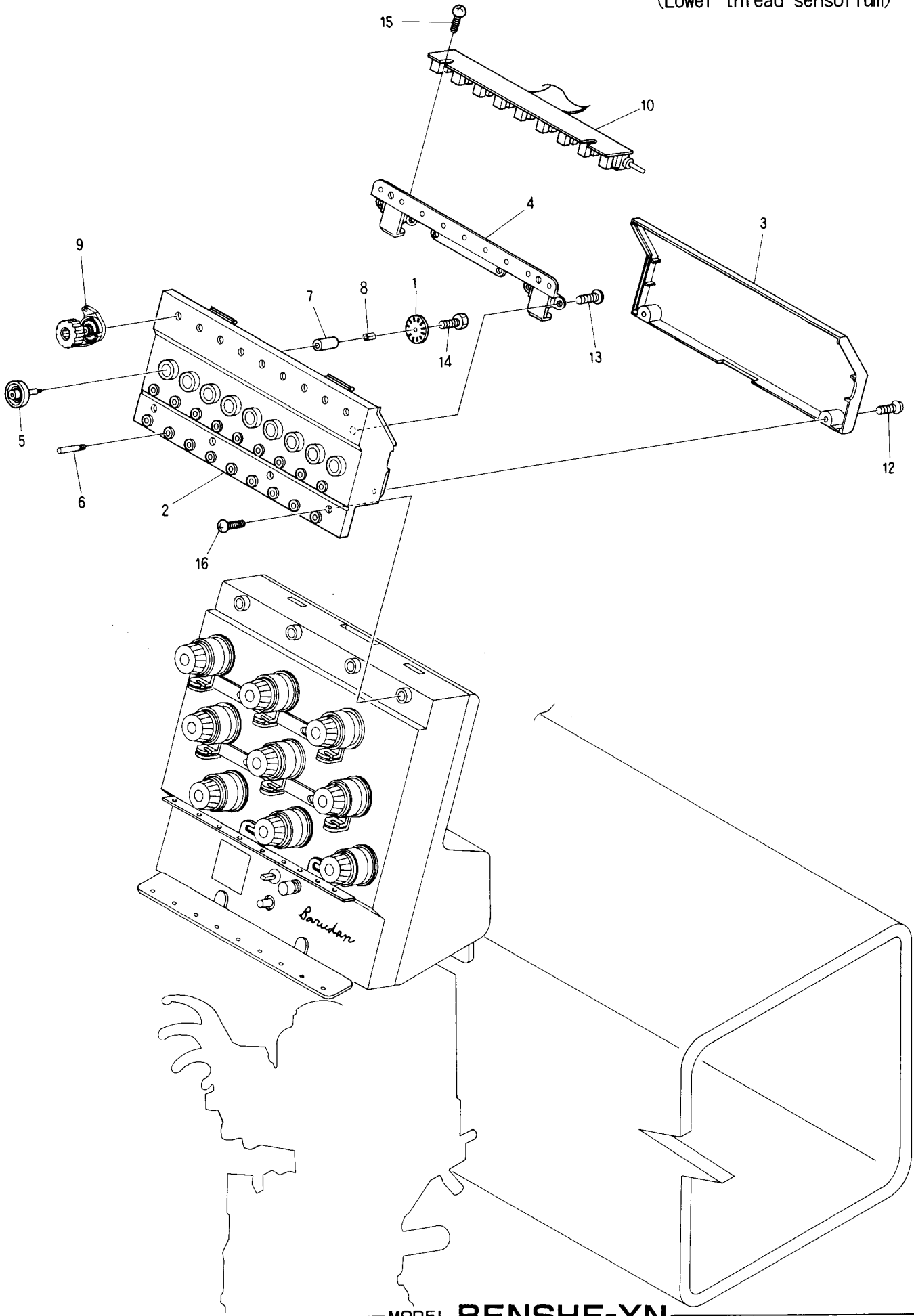

From the library of: Diamond Needle Corp

MODEL BENSHE-YN

I N D E X

L I S T No.	PAGE No.	ITEM	L I S T No.	PAGE No.	ITEM
1 9 0 5 6 0 1 2	1 3	1	A 9 0 1 2 1 2 7	4 9	1 2
1AHN1252052045H	5	2	A 9 0 1 2 1 4 3	4 1	2 2
1BHN1252052045H	5	1 2	A 9 0 1 2 1 6 3	1 5	1 6
1FHS1052052045H	4 5	2	A 9 0 1 2 1 6 4	2 1	1 0
1FHS1252052045H	4 7	2	A 9 0 1 2 2 1 9	5 1	2 0
1GHS1052052045H	4 5	1	A 9 0 1 2 2 3 8	5 1	3 0
1GHS1252052045H	4 7	1	A 9 0 1 2 3 6 7	2 1	2 7
1KHN1252052045H	5	1	A 9 0 1 2 3 6 8	2 1	1 7
1SHS10520520K	3	1 0	A 9 0 1 3 0 4 5	1 3	2 1
1SHS12520520K	5	1 0	A 9 0 1 4 0 5 1	2 5	1 4
A 9 0 1 0 0 0 1	3 9	8	A 9 0 1 4 0 5 5	1 9	1 6
A 9 0 1 0 0 1 7	1 5	1 5	A 9 0 1 4 0 5 9	1 1	4 3
A 9 0 1 0 1 0 0	1 1	3 2	A 9 0 2 0 1 3 1	3 5	7
A 9 0 1 0 1 0 1	1 1	3 1	A 9 0 2 0 1 7 0	5 1	6
A 9 0 1 0 1 0 2	1 1	3 3	A 9 0 2 0 1 7 0	5 3	6
A 9 0 1 1 0 2 1	1 7	5	A 9 0 2 0 1 7 0	5 5	1
A 9 0 1 1 0 2 1	1 9	1 9	A 9 0 2 0 1 7 0	5 7	4
A 9 0 1 1 0 2 2	1 9	2 0	A 9 0 2 0 1 7 1	3 7	1 3
A 9 0 1 1 0 2 3	1 9	1 8	A 9 0 5 2 0 0 5	3 3	4
A 9 0 1 1 0 3 5	3 5	1 0	A 9 0 5 2 0 2 4	5 1	2 4
A 9 0 1 1 0 4 0	3 5	5	A 9 0 5 2 0 2 4	5 3	2 2
A 9 0 1 1 0 4 0	3 7	4	A 9 0 5 2 0 2 8	2 9	1 0
A 9 0 1 1 0 6 3	5 1	1 3	A 9 0 5 2 0 3 0	5 1	8
A 9 0 1 1 0 6 3	5 3	2 6	A 9 0 5 2 0 3 0	5 3	3
A 9 0 1 1 0 6 3	5 5	1 3	A 9 0 5 2 0 3 1	5 1	2 7
A 9 0 1 1 0 6 3	5 7	1 4	A 9 0 5 2 0 3 1	5 3	1 4
A 9 0 1 1 1 1 1	1 1	1 1	A 9 0 5 4 0 4 0	3 3	3 3
A 9 0 1 1 1 5 2	1 7	4	A 9 0 5 6 0 0 8	1 3	2
A 9 0 1 1 1 7 3	1 3	2 7	A 9 0 5 6 0 1 1	4 1	1 5
A 9 0 1 2 0 0 1	4 1	7	A 9 0 5 6 0 1 3	3 1	1 9
A 9 0 1 2 0 0 2	3 3	8	A 9 0 5 6 0 1 8	2 9	1
A 9 0 1 2 0 0 2	4 1	1 4	A 9 0 5 6 0 2 0	2 5	1
A 9 0 1 2 0 0 7	1 1	2 3	A 9 0 6 5 0 2 6	3 3	1 3
A 9 0 1 2 0 0 7	1 3	2 6	E B Y 0 1 1 1 0	2 7	1 2
A 9 0 1 2 0 2 7	1 1	2 0	E B Y 0 1 1 2 0	3 9	4
A 9 0 1 2 0 5 1	2 5	1 5	E B Y 0 1 2 4 0	5 9	3
A 9 0 1 2 0 5 2	5 1	1 8	E B Y 0 1 2 5 0	5 9	2
A 9 0 1 2 0 5 2	5 3	1 9	E B Y 0 1 2 6 0	5 9	4
A 9 0 1 2 0 5 2	5 5	9	E B Y 0 1 2 7 0	5 9	5
A 9 0 1 2 0 5 2	5 7	3 7	E B Y 0 1 2 9 0	5 9	1 2
A 9 0 1 2 0 5 3	1 9	3 3	E B Y 0 1 3 0 0	5 9	1 0
A 9 0 1 2 0 5 5	4 1	1 8	E B Y 0 1 3 2 0	5 9	1 1
A 9 0 1 2 0 5 6	3 1	1 2	E B Y 0 1 3 3 0	5 9	7
A 9 0 1 2 0 6 8	3 5	2 1	E B Y 0 1 3 4 0	5 9	9
A 9 0 1 2 1 2 6	4 9	1 0	E B Y 0 1 3 5 0	5 9	6

I N D E X

LIST No.	PAGE No.	ITEM	LIST No.	PAGE No.	ITEM
EBY 1 0 3 1 0	5 9	8	HB 2 4 0 1 6 1	1 7	1 3
HB13001180	3	3 0	HB 2 4 0 2 0 0	2 7	2 0
HB 1 3 0 0 2 0	3 5	1 4	HB 2 4 0 2 4 0	2 7	2 4
HB 1 3 0 0 2 0	5 5	1 6	HB 2 4 0 3 0 0	2 7	1 3
HB 1 3 0 0 3 0	5 5	1 6	HB 3 1 0 0 3 0	5 5	1 9
HB 2 2 0 0 1 0	1 1	1 5	HB 3 1 0 0 7 0	3 5	6
HB 2 3 0 0 1 1	1 5	1 3	HB 3 1 0 0 7 0	3 7	7
HB 2 3 0 0 2 0	1 5	1 1	HB 3 1 0 0 8 0	3 5	1 7
HB 2 3 0 0 3 0	1 5	1 4	HB 3 1 0 0 9 0	5 5	1 9
HB 2 3 0 0 4 0	1 5	1 9	HB 3 1 0 1 1 0	3 7	1
HB 2 3 0 0 5 0	1 5	1 0	HB 3 1 0 1 2 0	3 5	4
HB 2 3 0 0 7 0	1 5	8	HB 3 1 0 1 4 0	3 7	1 1
HB 2 3 0 0 8 0	1 5	7	HB 3 1 0 1 6 0	3 5	1 5
HB 2 3 0 1 1 1	1 5	5	HB 3 1 0 1 6 0	5 5	2 0
HB 2 3 0 1 6 0	2 1	1 1	HB 3 1 0 2 8 0	3 7	1 5
HB 2 3 0 1 8 0	1 9	2 4	HB 3 2 0 0 3 0	1 1	3 0
HB 2 3 0 1 9 0	1 9	3	HB 3 3 0 0 1 0	3 9	1 2
HB 2 3 0 2 2 0	2 3	1 4	HB 3 3 0 0 2 0	3 9	5
HB 2 3 0 2 4 1	2 3	9	HB 3 3 0 0 4 0	4 1	5
HB 2 3 0 2 6 1	2 3	8	HB 3 3 0 0 5 0	4 1	2 0
HB 2 3 0 2 7 1	2 3	7	HB 3 3 0 0 6 0	4 1	1 6
HB 2 3 0 2 8 1	2 3	1 2	HB 3 3 0 0 7 0	4 1	2
HB 2 3 0 3 4 0	1 5	1 2	HB 3 3 0 0 8 0	4 1	1 7
HB 2 3 0 3 5 0	2 3	1 0	HB 3 3 0 0 9 0	4 1	1
HB 2 3 0 3 6 0	2 3	1 1	HB 3 3 0 1 0 1	4 1	2 1
HB 2 3 0 4 9 3	1 5	9	HB 3 3 0 1 1 1	3 9	9
HB 2 3 0 6 2 0	1 5	4	HB 3 3 0 1 2 0	4 1	3
HB 2 3 0 6 3 0	2 5	6	HB 3 3 0 1 3 0	3 9	7
HB 2 3 0 6 5 0	1 3	4 3	HB 3 3 0 1 4 0	3 9	1
HB 2 3 0 6 5 0	1 5	3 0	HB 3 3 0 1 5 0	3 9	1 5
HB 2 3 0 6 9 1	1 5	3 2	HB 3 3 0 1 7 0	3 9	6
HB 2 3 0 7 0 1	2 3	6	HB 3 3 0 1 9 0	3 9	1 4
HB 2 3 0 7 1 0	1 5	3 3	HB 3 3 0 2 0 0	3 9	1 3
HB 2 3 0 7 5 0	1 7	1 2	HB 3 3 0 2 1 1	3 9	1 1
HB 2 3 0 8 0 0	1 5	2 0	HB 3 3 0 2 2 1	3 9	1 0
HB 2 4 0 0 1 1	2 5	2	HB 4 6 0 1 0 0	5 7	2 1
HB 2 4 0 0 2 0	2 5	4	HB 7 1 0 0 1 0	6 1	7
HB 2 4 0 0 3 0	2 5	5	HB 7 1 0 0 2 0	6 1	1 7
HB 2 4 0 0 4 1	2 5	3	HG 4 8 0 0 0 1	4 5	6
HB 2 4 0 0 6 0	2 5	9	HG 4 8 0 0 0 1	4 7	6
HB 2 4 0 0 7 0	2 5	1 3	HH 3 2 0 5 5 0	3 7	1 0
HB 2 4 0 0 8 0	2 5	1 1	HH 3 3 0 6 7 0	4 1	2 5
HB 2 4 0 0 9 0	2 5	1 0	HH 3 3 0 7 7 0	4 1	1 0
HB 2 4 0 1 1 0	2 5	1 2	HH 3 3 0 8 1 0	4 1	2 6
HB 2 4 0 1 5 1	1 7	2	HH 4 8 1 9 3 1	4 9	2 0

From the library of: Diamond Needle Corp

I N D E X

LIST No.	PAGE No.	ITEM	LIST No.	PAGE No.	ITEM
HH 4 8 1 9 3 1	5 7	1 7	HP 3 3 1 6 1 0	4 1	1 2
HH 4 8 1 9 7 0	1 1	3 4	HP 3 3 1 6 6 0	4 1	8
HH 4 8 1 9 7 0	5 1	1 5	HP 3 3 1 7 0 0	4 1	2 3
HH 4 8 1 9 7 0	5 3	2 4	HP 3 3 1 9 2 2	1 1	3 7
HH 4 8 1 9 7 0	5 5	1 2	HP 3 3 1 9 5 0	4 1	2 4
HH 4 8 1 9 7 0	5 7	1 2	HP 4 5 1 0 8 0	5 1	7
HH 4 8 1 9 8 0	5 1	1 1	HP 4 5 1 1 0 0	5 3	2
HH 4 8 1 9 8 0	5 3	2 8	HP45111G45	5 1	2 6
HH 4 8 1 9 8 0	5 5	1 5	HP45112G380	5 3	1 1
HH 4 8 1 9 8 0	5 7	1 6	HP 4 6 0 1 2 1	4 9	8
HH 4 8 1 9 9 1	5 1	2 2	HP 4 6 0 1 6 0	4 9	1 1
HH 4 8 1 9 9 1	5 3	1 7	HP 4 6 0 1 7 0	4 9	9
HH 4 8 1 9 9 1	5 5	7	HP48217G380	5 3	1 0
HH 4 8 1 9 9 1	5 7	7	HP48217G380	5 5	4
HH 4 8 2 0 0 0	5 3	1 6	HP 4 8 2 8 4 0	4 9	1 9
HH 4 8 2 0 0 0	5 5	6	HP 4 8 2 8 8 0	4 9	4
HH 4 8 2 0 0 0	5 7	6	HP 4 8 2 9 1 0	4 9	2
HH 4 8 2 1 1 0	5 1	2 1	HP 4 8 2 9 1 0	5 1	1 6
HH 4 8 2 1 1 0	5 3	2 0	HP 4 8 2 9 1 0	5 3	8
HH 4 8 2 1 1 0	5 5	1 0	HP 4 8 2 9 1 0	5 5	3
HH 4 8 2 1 1 0	5 7	8	HP 4 8 2 9 1 0	5 7	1 0
HP 1 2 0 0 3 0	3	1 6	HP 4 8 2 9 4 0	5 1	9
HP 1 2 0 0 3 0	5	1 6	HP 4 8 2 9 4 0	5 3	7
HP 1 3 0 0 2 0	3	2 0	HP 4 8 2 9 4 0	5 5	2
HP 1 3 0 0 2 0	5	2 0	HP 4 8 2 9 4 0	5 7	5
HP 1 4 0 1 1 1	3	3 4	HP 4 8 2 9 5 0	5 1	5
HP 1 4 0 1 1 1	5	3 1	HP 4 8 2 9 5 0	5 3	5
HP 1 4 0 1 2 0	3	3 5	HP 4 8 2 9 5 0	5 7	3
HP 1 4 0 1 2 0	5	3 0	HS 1 3 0 0 0 0	5	2 9
HP 1 4 0 1 7 0	3	1 9	HS 1 3 0 0 1 0	3	1 5
HP 1 4 0 1 7 0	5	1 9	HS 1 3 0 0 1 0	5	1 5
HP 2 2 0 6 8 0	1 1	2	HS 1 3 0 0 4 0	3	2 9
HP 2 2 0 7 1 2	1 1	5	HS 1 4 0 0 1 0	3	9
HP 2 3 1 3 7 0	2 1	2 6	HS 1 4 0 0 1 0	5	9
HP 2 4 1 4 3 0	6 1	5	HS 1 4 0 1 4 0	3	4
HP 3 1 0 1 5 0	3 5	1 8	HS 1 4 0 1 4 0	5	4
HP 3 1 0 2 2 0	3 7	1 7	HS 1 4 0 1 5 0	3	6
HP 3 2 1 0 8 2	1 1	9	HS 1 4 0 1 5 0	5	6
HP 3 2 1 0 9 0	1 1	1 0	HS 1 4 0 1 6 0	3	5
HP 3 2 1 1 0 0	3 5	1 1	HS 1 4 0 1 6 0	5	5
HP 3 2 1 1 1 0	3	1 4	HS 1 4 0 1 7 0	3	3
HP 3 2 1 1 1 0	5	1 4	HS 1 4 0 1 7 0	5	3
HP 3 2 1 7 1 0	1 1	3 5	HS 1 4 0 2 9 0	3	8
HP 3 2 1 7 2 0	1 1	3 6	HS 1 4 0 2 9 0	5	8
HP 3 3 1 5 6 0	4 1	1 3	HS 1 4 0 5 4 0	3	3 1

From the library of: Diamond Needle Corp

I N D E X

LIST No.	PAGE No.	ITEM	LIST No.	PAGE No.	ITEM
HS 1 4 0 5 4 0	5	3 2	HS 2 1 0 0 5 0	1 3	1 3
HS 1 4 0 5 6 0	3	3 6	HS 2 1 0 0 6 0	1 3	3
HS 1 4 0 5 6 0	5	3 5	HS 2 1 0 0 7 0	1 3	1 0
HS 1 4 0 5 8 0	5	1 3	HS 2 1 0 0 8 0	1 3	9
HS 1 4 0 5 9 0	5	7	HS 2 1 0 0 9 0	1 3	2 8
HS 1 4 0 6 8 0	3	7	HS 2 1 0 1 0 0	1 3	1 8
HS 1 4 0 7 0 0	7	1 2	HS 2 1 0 1 1 0	1 3	3 3
HS 1 4 0 7 1 0	9	6	HS 2 1 0 1 2 0	1 3	3 2
HS 1 4 0 7 2 0	7	1 4	HS 2 1 0 1 4 2	1 3	1 1
HS 1 4 0 7 2 0	9	8	HS 2 7 0 0 1 1	3 3	1 1
HS 1 4 0 7 3 0	7	1 9	HS 2 7 0 0 2 0	3 3	1 4
HS 1 4 0 7 3 0	9	1 3	HS 2 7 0 0 3 0	3 3	2
HS 1 4 0 7 7 0	7	1 8	HS 2 7 0 0 4 0	3 3	6
HS 1 4 0 7 7 0	9	1 2	HS 2 7 0 0 5 0	3 3	1 5
HS 1 4 0 7 8 0	9	5	HS 2 7 0 0 6 0	3 3	1 6
HS 1 4 0 8 0 0	7	8	HS 3 1 0 0 1 1	3 5	2 0
HS 1 4 0 8 1 0	7	1 1	HS 3 1 0 0 2 0	3 5	1 6
HS 1 4 0 8 2 0	7	5	HS 3 1 0 0 3 0	3 5	1 9
HS 1 4 0 8 3 0	7	1 0	HS 3 2 1 1 4 0	5 5	1 7
HS 1 4 0 8 4 0	7	9	HS 4 6 0 0 0 0	4 5	3
HS 1 4 0 8 5 0	7	2 1	HS 4 6 0 0 0 0	4 7	3
HS 1 4 0 8 5 0	9	1 5	HS 4 6 0 0 3 0	4 3	8
HS 1 4 0 8 6 0	7	1 7	HS 4 6 0 0 4 0	4 3	6
HS 1 4 0 8 6 0	9	1 1	HS 4 6 0 0 5 0	4 3	9
HS 1 4 0 8 7 0	7	1 3	HS 4 6 0 0 7 0	4 3	3
HS 1 4 0 8 7 0	9	7	HS 4 6 0 0 8 0	4 3	4
HS 1 4 0 8 8 0	7	1 6	HS 4 6 0 0 9 0	5 1	2 9
HS 1 4 0 8 8 0	9	1 0	HS 4 6 0 1 0 0	5 3	4
HS 1 4 0 8 9 0	7	7	HS 4 6 0 1 1 0	4 3	1 0
HS 1 4 0 9 0 0	7	4	HS 4 6 0 1 2 0	4 5	4
HS 1 4 0 9 0 0	9	4	HS 4 6 0 1 2 0	4 7	4
HS 1 4 0 9 3 0	7	6	HS 4 6 0 1 3 0	4 9	1 8
HS 1 4 0 9 6 0	7	1	HS 4 6 0 1 7 0	4 3	1
HS 1 4 0 9 6 0	9	1	HS 4 6 0 2 0 0	4 3	1 1
HS 1 4 0 9 7 0	7	3	HS 4 6 0 2 1 0	4 3	5
HS 1 4 0 9 7 0	9	3	HS 4 6 0 2 2 0	4 3	2
HS 1 4 0 9 8 0	7	2	HS 4 8 0 0 0 0	5 1	2
HS 1 4 0 9 8 0	9	2	HS 4 8 0 0 1 0	5 7	2
HS 1 4 0 9 9 0	7	2 2	HS 4 8 0 0 2 0	5 3	1
HS 1 4 1 0 0 0	7	1 5	HS 4 8 0 0 3 0	4 9	5
HS 1 4 1 0 2 0	7	1 5	HS 4 8 0 0 4 0	4 9	6
HS 2 1 0 0 1 1	1 1	8	HS 4 8 0 0 5 1	5 1	1
HS 2 1 0 0 2 0	1 1	1	HS 4 8 0 0 6 1	5 1	3
HS 2 1 0 0 3 0	1 1	1 9	HS 4 8 0 0 7 2	4 9	1
HS 2 1 0 0 4 0	1 1	7	HS 4 8 0 0 8 1	4 5	5

From the library of: Diamond Needle Corp

I N D E X

L I S T No.	PAGE No.	ITEM	L I S T No.	PAGE No.	ITEM
HS 4 8 0 0 8 1	4 7	5	HT 2 3 0 4 1 0	2 3	1 3
HS 4 8 0 0 9 0	5 1	2 5	HT 2 3 0 4 2 0	2 3	5
HS 4 8 0 2 2 1	4 5	7	HT 2 3 0 4 5 0	2 1	6
HS 4 8 0 2 2 1	4 7	7	HT 2 3 0 4 6 0	2 1	7
HS 4 8 0 2 5 0	5 7	1	HT 2 3 0 4 7 0	2 1	1 4
HS 4 8 0 2 6 0	5 3	1 5	HT 2 3 0 4 8 0	2 1	8
HS 4 8 0 2 8 0	5 1	2 3	HT 2 3 0 4 9 0	2 1	1
HS 5 1 0 0 0 0	3	1 7	HT 2 3 0 5 0 0	2 1	5
HS 5 1 0 0 0 0	5	1 7	HT 2 3 0 5 1 0	2 1	1 2
HS 7 3 0 0 0 0	4 3	1 2	HT 2 3 0 5 2 0	2 1	1 6
HS 7 3 0 0 0 0	4 5	1 2	HT 2 3 0 5 3 0	2 1	1 9
HS 7 3 0 0 0 0	4 7	1 2	HT 2 3 0 5 4 0	1 7	7
HT 2 1 0 0 1 0	1 5	1 7	HT 2 3 0 5 5 0	1 9	2 1
HT 2 3 0 0 1 0	1 5	1	HT 2 3 0 5 6 0	2 1	2 1
HT 2 3 0 0 2 0	1 7	3	HT230570M	1 9	1 4
HT 2 3 0 0 3 0	1 7	8	HT 2 3 0 5 9 0	2 3	1 5
HT 2 3 0 0 4 1	1 9	2 9	HT 2 3 0 6 0 0	2 3	3
HT 2 3 0 0 6 2	1 9	1 7	HT 2 3 0 6 1 0	2 3	1
HT 2 3 0 0 7 0	1 7	9	HT 2 3 0 6 2 0	2 5	8
HT 2 3 0 0 8 0	1 7	1 1	HT 2 3 0 6 7 0	1 9	1 1
HT 2 3 0 0 9 0	1 5	2	HT 2 3 0 6 9 0	1 9	1 5
HT 2 3 0 0 9 1	1 5	1 8	HT 2 3 0 7 2 0	2 3	2
HT 2 3 0 1 0 0	1 5	3	HT 2 3 0 7 3 0	2 1	1 8
HT 2 3 0 1 1 1	1 9	3 2	HT 2 3 0 7 5 0	2 1	2 3
HT 2 3 0 1 2 0	1 9	1 0	HT 2 3 0 7 6 0	2 1	9
HT 2 3 0 1 3 0	1 9	2	HT 2 3 0 7 7 0	2 1	2 2
HT 2 3 0 1 4 1	1 9	8	HT 2 3 0 8 1 0	1 9	6
HT 2 3 0 1 5 1	1 9	2 8	HT 2 3 0 8 3 0	3 1	3 5
HT 2 3 0 1 7 0	1 7	1 0	HT 2 4 0 0 0 0	1 7	1
HT 2 3 0 1 8 0	1 9	2 2	HT 2 4 0 0 1 0	1 7	1 4
HT 2 3 0 2 0 0	2 1	1 3	HT 2 4 0 0 2 0	2 7	9
HT 2 3 0 2 1 0	1 5	3 1	HT 2 4 0 0 6 1	2 7	1 0
HT 2 3 0 2 2 0	2 5	7	HT 2 4 0 1 0 0	6 3	1
HT 2 3 0 2 5 1	1 9	7	HT 2 4 0 1 2 0	2 7	1
HT 2 3 0 2 6 2	1 9	3 4	HT 2 4 0 1 3 0	2 7	2
HT 2 3 0 2 7 0	1 7	1 5	HT 2 4 0 1 4 0	2 7	3
HT 2 3 0 2 8 0	2 1	2 0	HT 2 4 0 1 5 0	2 7	4
HT 2 3 0 2 9 0	2 1	1 5	HT 2 4 0 1 6 0	2 7	5
HT 2 3 0 3 0 0	1 7	6	HT 2 4 0 1 7 0	2 7	6
HT 2 3 0 3 2 0	2 1	2	HT 2 4 0 1 8 0	2 7	7
HT 2 3 0 3 3 0	1 9	3 0	HT 2 4 0 2 1 1	2 7	1 5
HT 2 3 0 3 4 0	2 1	3	HT 2 4 0 2 2 0	2 7	1 6
HT 2 3 0 3 6 1	3 1	2 3	HT 2 4 0 2 2 0	2 7	2 2
HT 2 3 0 3 7 0	2 1	4	HT 2 4 0 2 3 0	2 7	1 7
HT 2 3 0 3 8 0	2 3	4	HT 2 4 0 2 4 0	2 7	1 9

I N D E X

LIST No.	PAGE No.	ITEM	LIST No.	PAGE No.	ITEM
HT 2 4 0 2 5 0	6 3	2	HV 3 1 0 1 3 0	5 7	2 0
HT 2 4 0 2 7 0	6 3	3	HV 3 3 0 0 1 0	5 9	2 0
HT 2 4 0 2 8 0	6 3	4	HV 3 3 0 0 2 0	5 9	2 1
HT 2 4 0 2 9 0	6 3	5	HV 4 8 0 0 1 0	4 9	2 3
HT 2 4 0 3 0 0	6 3	6	HV 4 8 0 0 1 0	5 7	1 9
HT 2 4 0 3 1 0	6 3	7	HV 4 8 0 0 2 0	4 9	2 1
HT 2 4 0 3 3 1	2 7	1 8	HV 4 8 0 0 2 0	5 7	3 8
HT 2 4 0 3 4 0	6 3	9	HV 4 8 0 0 3 0	5 1	1 4
HT 2 4 0 3 9 0	2 7	1 1	HV 4 8 0 0 3 0	5 3	2 5
HT 2 4 0 4 3 0	2 7	2 3	HV 4 8 0 0 3 0	5 5	1 1
HT 2 4 0 4 4 0	2 7	2 5	HV 4 8 0 0 3 0	5 7	1 3
HT 2 4 0 4 6 0	2 7	2 1	HV 4 8 0 0 4 0	5 1	1 2
HT 2 4 0 4 7 0	2 7	2 6	HV 4 8 0 0 4 0	5 3	2 7
HT 2 4 0 5 2 0	2 7	1 4	HV 4 8 0 0 4 0	5 5	1 4
HT 2 7 0 0 0 1	3 1	2	HV 4 8 0 0 4 0	5 7	1 5
HT 2 7 0 0 1 0	3 1	2 2	HV 4 8 0 0 5 0	5 1	1 9
HT 2 7 0 0 2 1	3 1	5	HV 4 8 0 0 5 0	5 3	1 8
HT 2 7 0 0 3 0	3 1	1	HV 4 8 0 0 5 0	5 5	8
HT 2 7 0 0 4 0	3 1	4	HV 4 8 0 0 5 0	5 7	9
HT 2 7 0 0 6 2	3 1	2 5	HV 4 8 0 0 6 0	4 9	2 2
HT 2 7 0 0 7 0	2 9	3	HV 4 8 0 0 6 0	5 7	1 8
HT 2 7 0 0 8 0	3 1	1 1	HV 4 8 0 0 7 0	4 5	8
HT 2 7 0 0 9 0	3 1	1 4	HV 4 8 0 0 7 0	4 7	8
HT 2 7 0 1 0 0	3 1	1 0	HV 5 1 0 0 1 0	5 9	2 2
HT 2 7 0 1 1 0	2 9	1 4	KB 2 7 0 0 1 0	1 3	2 5
HT 2 7 0 1 2 0	3 1	9	KC 2 2 0 6 4 2	1 3	2 3
HT 2 7 0 1 6 0	1 3	1 5	KC 2 2 0 6 5 0	1 1	1 3
HT 2 7 0 1 8 0	1 3	1 6	KC 2 5 0 4 8 2	1 1	1 8
HT 2 7 0 3 5 0	3 1	2 4	KC 2 7 0 1 0 1	3 1	1 8
HT 2 7 0 6 4 0	3 1	2 0	KC 2 7 0 2 7 1	3 1	6
HT 3 3 0 0 0 1	4 1	4	KC 2 7 0 2 9 2	3 1	7
HT 7 1 0 0 0 0	6 1	3	KC 2 7 0 9 5 0	1 3	2 0
HV 3 1 0 0 1 0	5 5	1 8	KC 2 7 0 9 6 0	1 3	1 4
HV 3 1 0 0 2 0	3 5	1 3	KC 2 7 0 9 7 0	1 3	2 2
HV 3 1 0 0 3 0	5	3 6	KC 2 7 0 9 8 0	1 3	1 9
HV 3 1 0 0 4 0	3 7	9	KC 2 7 1 0 0 1	1 3	1 2
HV 3 1 0 0 5 0	3 7	1 6	KC 2 7 1 4 3 0	3 3	1 2
HV 3 1 0 0 6 0	3 5	8	KC 2 7 1 4 4 0	3 3	1
HV 3 1 0 0 7 0	3 5	9	KC 2 7 1 9 4 0	1 3	7
HV 3 1 0 0 7 0	3 7	8	KC 2 7 1 9 5 0	1 3	6
HV 3 1 0 0 8 0	3 5	1	KC 3 2 0 8 2 0	3 5	1 2
HV 3 1 0 0 9 0	3 5	2	KC 3 2 0 8 2 0	3 7	2
HV 3 1 0 1 0 0	3 5	3	KC 3 3 0 1 7 0	3 9	3
HV 3 1 0 1 1 0	3 7	3	KC 3 3 0 1 8 0	3 3	3
HV 3 1 0 1 2 0	3 7	1 2	KC 3 3 0 2 8 0	3 9	2

From the library of: Diamond Needle Corp

I N D E X

LIST No.	PAGE No.	ITEM	LIST No.	PAGE No.	ITEM
KC330310300	4 1	6	KL 2 7 0 2 6 0	2 9	9
K C 3 3 0 4 1 0	1 9	5	KL 2 7 0 3 6 0	1 3	8
K C 3 3 0 4 1 0	3 3	1 0	KL 2 7 0 3 8 0	1 3	1 7
K C 3 3 0 4 1 0	4 1	9	KL 2 7 0 3 9 0	1 3	3 1
K C 3 3 0 4 2 0	4 1	1 1	KL 2 7 0 4 4 0	2 9	1 3
K C 3 3 0 5 1 0	3 3	9	KL 2 7 0 4 5 0	2 9	1 2
K C 5 2 0 0 2 0	5 9	1 8	KL 2 7 0 5 2 0	3 1	1 6
K C 5 3 0 2 3 0	5 9	1 6	KN 2 7 1 5 6 0	1 3	2 9
K C 5 3 0 2 4 0	5 9	1 4	KN 2 7 1 7 5 0	3 3	7
K F 2 2 0 2 2 0	1 1	4	KN 2 7 1 7 8 1	3 3	5
K F 2 2 0 2 3 0	1 1	3	KN 2 7 2 3 5 0	3 3	1 7
K F 2 2 0 2 4 0	1 1	1 4	KN 2 7 2 4 0 0	1 3	5
K F 2 2 0 3 0 2	1 1	1 7	KN 2 7 2 4 0 0	2 9	4
K F 2 2 0 4 2 1	1 1	1 6	KN 2 7 2 4 0 0	3 1	2 1
K F 2 3 0 2 4 0	1 9	1 3	KN 3 1 0 0 0 0	3 7	6
K F 2 3 0 2 5 0	1 9	1 2	KN 3 1 0 0 1 0	3 7	1 4
K F 2 3 0 5 0 0	1 5	6	KN 3 1 3 6 7 0	3 7	5
K F 2 3 0 5 3 0	2 1	2 5	KN 4 5 0 3 0 0	5 1	2 8
K F 2 3 0 5 8 0	3 1	3	KN 4 8 0 0 6 1	5 1	1 0
K F 2 3 0 6 3 0	4 1	1 9	KN 4 8 0 0 6 1	5 3	9
K F 2 3 0 6 4 0	1 9	4	KN 4 8 0 0 6 1	5 5	5
K F 2 3 0 6 6 1	1 9	2 6	KN 4 8 0 0 6 1	5 7	1 1
K F 2 3 0 6 7 0	1 9	2 7	KN 5 1 1 0 2 0	1 1	3 8
K F 2 3 0 9 1 0	1 9	9	KN 5 4 0 5 1 0	6 3	8
K F 2 4 0 9 0 0	6 1	2	KU 4 5 0 3 0 0	5 3	1 3
K F 2 5 0 9 0 0	1 1	2 4	KU 4 6 0 2 7 0	5 1	4
K F 3 3 0 1 8 0	1 9	2 3	KU 4 6 0 2 7 0	5 3	1 2
K F 5 3 0 1 1 1	5 9	1 5	LF-90671C	6 1	6
K F 5 3 0 1 2 0	5 9	1 5	MA 2 5 0 1 3 1	1 1	1 2
K F 5 3 0 1 5 0	5 9	1 7	MT 2 7 2 5 0 0	1 3	3 0
K F 5 3 0 1 6 0	5 9	1 3	MT 4 6 0 2 4 0	5 1	1 7
K F 7 1 0 3 9 0	6 1	1 2	MT 4 6 0 2 4 0	5 3	2 1
KL 2 2 0 1 2 0	1 1	2 8			
KL 2 2 0 1 4 0	1 1	6			
KL 2 3 0 1 8 0	1 9	2 5			
KL 2 7 0 0 0 0	3 1	8			
KL 2 7 0 0 4 0	3 1	1 3			
KL 2 7 0 0 6 0	3 1	1 5			
KL 2 7 0 0 7 0	3 1	1 7			
KL 2 7 0 0 8 1	2 9	2			
KL 2 7 0 0 9 1	2 9	1 1			
KL 2 7 0 1 0 1	2 9	5			
KL 2 7 0 1 1 0	2 9	8			
KL 2 7 0 1 2 0	2 9	7			
KL 2 7 0 1 3 0	2 9	6			

From the library of: Diamond Needle Corp

